RAIN, SNOW FLURRIES, COLDER TONIGHT; MUCH COLDER WEDNESDAY.

The Fort Wayne Sentinel

MEMBER ASSOCIATED PRESS —ALL THE NEWS OF THE WORLD.

Owe no man anything: but pay
Your honest debts, and always say
Just what you mean, as well as do
The thing that's honest, just and true.

ESTABLISHED 1833. TUESDAY EVENING, FORT WAYNE'S GREATEST NEWSPAPER MARCH 9, 1909. 12 PAGES—2 Cts.

THIRTY-FIVE DIE IN THE TORNADO

Terrific Storm Sweeps Brinkley, Ark., Killing Many, Injuring Scores and Leveling the Town

NOT HALF DOZEN HOUSES LEFT STANDING

St. Louis, Mo., March 9.—A special to the Post-Dispatch from Brinkley, Ark., says thirty persons were killed, fifteen to forty were injured and more than $1,000,000 in property loss was caused by a cyclone which swept this city of three thousand population last night.

The city is a total loss. The cyclone passed over last night at 7 o'clock and when daylight revealed its work this morning it was found that the business section was in ruins and nine out of every ten of the residences had been destroyed.

Among the identified white persons are William Porter Foote, J. L. Sterrett, Henry Stovall, jr., Mrs. Phillipps, Mrs. Belle Darden, Charles Frenz, John Hood, Mrs. Hood, Miss Clara Rose.

The number of injured is estimated at forty. Among the negroes the loss of life is estimated at twenty-four.

The cyclone came upon the town without a moment's notice. About six residences remain standing and these are damaged. The neighboring towns are lending aid. Soon after daylight relief trains began to arrive. The dead are being taken to Helena, where they will be prepared for burial, as the undertaking establishments of this place are destroyed.

THIRTY-FIVE DEAD.

Memphis, Tenn., March 9.—A dispatch to the News Scimitar from Brinkley, Ark., at 1 o'clock today says fifteen white people and more than twenty negroes were killed in last night's tornado and it is variously estimated that there are between fifty and one hundred persons injured. As the day progressed relief parties found the dead bodies of many negroes under the debris.

Additional white dead:

Two children of MRS. BELLE DARDEN.

MRS. JOHN REED.

REPORTS NOT OVERDRAWN.

Destruction of Brinkley Was Almost Complete.

Wheetley, Ark., March 9.—Residents of Brinkley, Ark., which was devasted by a tornado last night, are arriving here and tell of the catastrophe.

Earlier reports of the deaths and the destruction of property were not overdrawn.

The Known Dead.

A revised list of the dead, as brought here, follows:

Carter Foote.
Mrs. Belle Darden.
J. U. Sterrett, a traveling shoe salesman.
Henry Stoall, Jr.
Mrs. Phillips.
Charles Frenze.
Mrs. Clara Rose.
Mr. and Mrs. Hood.
Unidentified man.
Four negroes.

A mass meeting of citizens was held at Brinkley today and a telegram was sent to Governor Donaghey at Little Rock, urging him to go to Brinkley and take charge of the situation. The governor has replied that he would leave for Brinkley at once.

Because of wire trouble a passenger train could not be located last night, and it was reported to have been blown off the track. The officials today stated that the train was safe from mishap.

Town was Destroyed.

Brinkley is a town of over three thousand inhabitants and refugees say that the entire business section was demolished by the storm and that probably eighty per cent. of the residences were razed to the ground or rendered unhabitable.

Relief trains have arrived at the scene, but all wire communication is interrupted. T. M. Kimmell, railroad operator at Brinkley, and one of the first to reach a point of communication to summon aid for the devasted town graphically describes the scenes immediately following the passing of the storm. With several companions, Kimmell was in the Rock Island station when the storm struck. As if it were a toy the substantional structure was twisted and broken, the occupants being caught among falling timbers, bruised but otherwise unhurt.

Scenes of Distress.

Extricating themselves after a half an hour's effort, they found the town in darkness and the streets filled with a terror stricken throng, their shrieks mingling with moans of injured. Intermittent flashes of lightning revealed wreckage everywhere, a portion of a building standing here and again only tangled masses of debris. As Kimmell and his companions made their way through the streets they identified two of the dead and stumbled over others who were injured.

Huddled about the ruins of their homes families were standing in groups clinging together in terror, while here and there a searcher was groping about in quest of missing members of the household.

Fire broke out and, fanned by a stiff wind, was spreading, but prompt work of the citizens suppressed the conflagration. Boarding an engine Kimmel and his companions, J. M. Wojtanski, Richards, a lineman, and Conductor Gale, made a quick run to Wheetley, bringing news of the storm and an appeal for aid.

ROOSEVELT FAMILY TO SPEND TIME IN ITALY

Will Visit With Mrs. Roosevelt's Sister While Husband Hunts.

Oyster Bay, N. Y., March 9.—According to ex-President Roosevelt his family, with the exception of Theodore Jr., will spend most of the time in Italy while Mr. Roosevelt is away. They will be the guests of Mrs. Roosevelt's sister, Miss Carew, at her villa near Rome.

It has been planned to have Mrs. Roosevelt leave Italy early in March, 1910, and journey across the Mediterranean to Alexandria and thence by boat and rail up the Nile to Khartoum. Here Mr. Roosevelt, with his expedition, will arrive about April 1 and will be met by Mrs. Roosevelt. They will make visits to points of interest in [illegible] on the way down the Nile and [illegible]en proceed to Europe, where [illegible]sevelt has made several en[illegible]ts for the early summer.

HIS SHOULDER TO THE WHEEL

—From the New York Herald.

SOLONS AVOIDED EXTRA SESSION

Agree on Appropriations Bill and Governor Signs It.

INDIANA ASSEMBLY COMES TO AN END

Compromise Early in the Morning Made Adjournment Possible.

Indianapolis, March 9.—The Indiana legislature adjourned finally at 2:15 this morning and the members left for their homes today.

The prospect of an extra session passed away when the republicans and democrats agreed to compromise on the appropriations bill. It was passed and Governor Marshall signed it.

Governor Marshall also signed the Smith bill providing for a tax levy of 2½ cents on $100 for the state sinking fund during the next two years.

The appropriations bill was cut $118,000, the senate receding that much for what it had contended.

The maintenance fund for Indiana university was cut from $40,000 to $35,000. Purdue university suffered similarly. Appropriations of $5,000 for a greenhouse, $10,000 for veterinary clinic and $15,000 for a cattle barn at Purduo were denied.

In consideration of the republicans yielding on the appropriations bill the democrats allowed the senate amendments to stand as to the title of a custodian for the state house and provisions for the transfer of $700,000 from the sinking fund to the general fund.

Among cuts made were in the school for deaf and dumb, $10,000; state normal school, $15,000; Lafayette soldiers' home, $28,000; Indiana girls' school, $40,000.

The Thornton cities and towns bill, so amended as to contain only its original provisions, was signed by the governor today. As passed it does not repeal the law preventing officers in first, second and third class cities from succeeding themselves.

LIKE AN EXTRA SESSION.

That Was the Appearance of the Situation Until Late.

Indianapolis, March 9.—The senate and house were in a deadlock at a late hour last night on the general appropriation bill, but experienced members on both sides of the assembly believed the bill would be passed as finally it was after the legislative clocks had made time stand still. Yet there seemed a probability that the assembly might be contracting by its delay a $25,000 special session of the assembly—all because of a dispute as to who should appoint the custodian of the state house, an $1,800-a-year job.

Senator Will R. Wood, republican floor leader in the senate, and Speaker Tom Honan were in conference for some time last night. When they were through Senator Wood said the situation looked blue, but he said that he felt sure they would get together before adjournment.

[Continued on Page Two.]

TAFT WILL DO HIS OWN TALKING TO SCRIBES

First Meeting of New Cabinet is Held Secret by Request.

Washington, March 9.—President Taft's first cabinet meeting convened at 11 o'clock today. All the members except Mr. Dickinson, who is to be secretary of war, were present.

President Taft has determined not to permit the members of his cabinet to discuss publicly the business transacted. The meeting today broke up at 12:45 p. m. when Secretary Knox announced Mr. Taft's ruling.

"The president has decided to do his own talking," said Secretary Knox.

QUORUM WAS BROKEN.

Springfield, Ill., March 9.—The quorum in the joint session for the election of a United States senator was broken today by the absence of the senate. The roll call was hurried through and the vote announced as Hopkins, one vote; Stringer, four votes; Shurtleff, two votes.

SAVE PROHIBITION LAW.

Iowa Legislature Votes Down Resolution to Resubmit.

Des Moines, Iowa, March 9.—Advocates of constitutional prohibition won a decided victory in the house today when the motion to recommit the resolution was defeated by a majority of 20 votes.

HARTLE LOSES MIND FOLLOWING LOSS OF SIGHT

Former Deputy Sheriff is Placed in Hospital at the Jail.

Samuel Hartle, a riding deputy when Jesse Grice served the county as sheriff, was placed in the hospital ward at the jail last night and today a commission consisting of Drs. W. D. Calvin, W. W. Barnett and Morse Harrod was summoned to appear in Justice Tancey's court to pass upon his mental condition.

His condition is most pitiful. Shortly before he resigned as deputy sheriff he was greatly troubled with his eyes and at the same time his office associates thought his conduct queer, but he resumed work at his trade of carpenter and followed that until his sight failed and he is now totally blind in addition to his mental affliction.

Last night the police were called to his home on East Wayne street, where his condition became so violent that it was thought best to place him under restraint. Sheriff Reichelderfer was called and with Mr. Grice removed him to the jail. Hartle is well known in the county and was a faithful officer during the time he served, but a short time before he resigned he sought to get damaging stories into the papers about his chief and while this was not understood at the time it is now attributed to the fact that he was unbalanced.

RIVERS LIKELY TO GO ON BOOM AGAIN

New Rise in Local Streams is Forecasted from Ohio Station.

A new rise in the rivers in Fort Wayne is forecasted in a telegraphic bulletin to Observer O. E. Mohler from the Ohio weather bureau at Columbus this morning. Meterological conditions over the Ohio region are favorable to a further heavy rainfall during the next twenty-four hours.

This will be sufficient; it is forecasted, to send the rivers about Fort Wayne up to flood stage again. Since the flood mark two weeks ago the streams have been receding slowly, and up to this time are now carrying a heavy volume of water.

Rainfall in Fort Wayne for the twenty-four hours ending at 7 o'clock this morning was .59 inch.

LOOKED UP SHELLY.

The police were requested last night to look up E. C. Shelley, whose wife died yesterday and they had not located him today.

OIL OCTOPUS IS HIT IN MISSOURI

Indiana and Ohio Limbs of It are Ousted from the State.

WATERS-PIERCE GETS A CHANCE

Missouri Concern Will be Given Opportunity to Make Good.

Jefferson City, Mo., March 9.—Motions by the Standard Oil Company of Indiana and the Republic Oil Company of Ohio for a rehearing of the ouster suits recently decided against them and for modification of judgment were overruled by the Missouri supreme court today. The position of the Waters-Pierce Oil company was upheld, which was that the motion of the attorney general for an absolute ouster of the Missouri concern be denied.

Compliance with the court's order recently filed by the Waters-Pierce company was approved and the judgment of ouster against it was suspended.

The effect of these decisions is to expel the Indiana and Ohio companies from Missouri and to restore the right of the Waters-Pierce company, 60 per cent of whose stock is held by the Standard Oil Company of New Jersey, to do business within the state. The Standard Oil interests are expected to appeal from the decision and carry the case to the supreme court of the United States.

Victory for Waters-Pierce.

The decision is considered a great victory for the Waters-Pierce company and incidentally for the minority interest of that concern, who claim to have been making unavailing efforts to free the company from control by the New Jersey corporation. With this object in view they declined to approve the proposition made by the Standard Oil company of Indiana, that that company be allowed to continue business in the state under a trusteeship composed of representatives of the court and the company.

This proposition excited the liveliest interest in that it would have given to the state a measure of direct control of a corporation's affairs, had it been adopted by the court. But it was ignored in the announcement by the chief justice, which simply stated that the motion for a confirmation of the ouster decrees had been overruled. With the judgment of ouster made absolute against the Standard Oil company, of Indiana, and the Republic Oil company, these concerns must now pay their fines of $50,000 each and cease business in the state.

Fine Has Been Paid.

The $50,000 fine assessed against the Waters-Pierce company has been paid. In conjunction with the certified check which the Missouri company filed with the clerk of the court there was presented a document "accepting" the court's original decree, which carried a conditional permit to continue business.

[Continued on Page Two.]

SCHMIDT SAYS HE'S IN RACE FOR MAYOR

Thornton Bill as Amended Bars Present Officials from Re-Election.

Following the passage of the amended Thornton bill, which now bars present city officials in Fort Wayne from re-election, City Controller A. M. Schmidt today confirmed well-defined rumors that he was to be a candidate for the mayoralty. Asked if he intended getting into the race now, Mr. Schmidt today said:

"I don't think there's any doubt of it."

Much interest was aroused in Fort Wayne by the amendment and passage of the Thornton cities and towns bill in the closing hours of the legislative session, which in its revised form prevents present elective officials from being candidates to succeed themselves. The situation was the big topic of conversation in local political circles about town today.

When the bill as originally passed some days ago removed the bars and opened the way for possible re-election of city officials, it nipped in the bud a number of possible candidacies here. Judge B. W. Skelton at once declared that he was a candidate for re-election as municipal judge, and the announcement was also made that City Clerk Frank Mungovan would be a candidate for re-election. And while Mayor Hosey stated that he had not yet made up his mind in the matter, it was generally believed that the mayor would try for another term. All this had the effect of a nipping frost upon a number of other possible candidacies that may now be expected to begin to gleam above the political horizon.

The Thornton bill, as originally passed was a sweeping one, applying to all the cities in the state. Governor Marshall interposed objections to it in this form, intimating that unless it were amended to apply only to fourth and fifth class cities, he would kill it by veto. The house at an early hour this morning struck out the features objectionable to Governor Marshall, the senate concurred in the amendment and a little later Governor Marshall affixed his signature. As now enacted into law, the bill does not affect Fort Wayne at all.

Will Elect Committeemen.

New city central committeemen will be selected in Fort Wayne Thursday by both the democrats and republicans, and the new committees then chosen will be in charge of the coming city campaign. Polls will be open in each of the city precincts Thursday from 4 o'clock to 8 o'clock p. m., and the polling places of the two parties will be separate.

BAD INDIAN IS HELD.

Cincinnati, Ohio, March 9.—Bicody, the Navajo Indian chief, who ran amuck recently in the Grand Central station and stabbed three persons, was bound over to the grand jury today on a charge of assault with intent to kill, and was remanded to jail after failure to give bond for $2,500.

BAKER TRIAL IS DRAWING TO END

State Starts Impeachment of Prisoner's Witnesses.

WILL FINISH BY NOON WEDNESDAY

Attack is Made Upon the Character of All the Prisoners.

[Special Correspondence.]

Huntington, Ind., March 9.—The state's attorney's put in most of the day today and a part of yesterday afternoon impeaching the characters of John Baker, on trial for the murder of Marshal Columbus Croy at Woodburn, and John Stout and Herman Miller, already convicted of the crime, and all of the lawyers engaged in the case were admonished that the taking of testimony must be completed by tonight. Judge Cook was told, however, that it would be impossible to do this and it is believed that until noon tomorrow will be necessary to finish with the witnesses.

Judge R. K. Erwin stated today that he will impeach the evidence of Clarence Omo and impeach him for perjury. He is the witness who says he saw Herman Miller and John Stout in a saloon on East Main street and heard the latter say that they had fixed that fellow and nobody would ever find it out.

In the other trials Omo is said to have testified that this conversation took place in January. Today he stated that it was overheard in June. Nine witnesses were introduced yesterday to impeach the characters of Baker, Miller and Stout, and while all testified that their general reputations were not good the majority of them said they did not think any of them was dishonest or would lie.

The impeaching testimony is along the same lines as were followed in the original trial of Miller and practically all of the evidence given then has been injected into this case. It covers contradictions of the men in their statements and Judge Erwin went after the most of them and examined them closely seeking to show that Baker had never engaged in any serious criminal acts prior to the time the marshal was murdered.

If six hours is given each side for argument the case ought to be wound up by Thursday night. In any event it is certain that the trial will come to and end before the close of the week.

250 SIGN PETITION ASKING A NEW BUILDING

Holton Avenue School Patrons Say Structure is Overcrowded.

Patrons of the Holton avenue school at East Creighton and Holton avenues went before the city school board at its meeting Monday evening with a petition for a new school building, declaring the present structure is overcrowded. There were 250 signatures attached to the petition, and the activity with which patrons of the Holton avenue district took hold of the matter is revealed in the fact that but a single day was required to secure the 250 signatures.

The board has taken no action regarding new buildings for the coming year, and members say they will take no steps in this direction until they know definitely the sum of money that is likely to be available.

Thursday, June 17, is the date selected for the annual commencement exercises of the high school. Teachers were also granted a vacation of three days—April 1, 2 and 3—in order that they may attend the state teachers' convention at Indianapolis.

Miss Eva Peck has been appointed third assistant librarian at the public library, succeeding Miss Grace Smith, who resigned recently.

A. M. Tyler left today on a business trip to Cleveland.

THE WEATHER.

Chicago, March 9.—For Indiana—Rain and colder tonight turning to snow flurries and much colder Wednesday.

Illinois—Rain or snow tonight with colder in south central portions; Wednesday threatening and colder with snow flurries in north and central portions.

Lower Michigan—Rain or snow tonight and Wednesday; warmer in southeast portion tonight; colder Wednesday afternoon; high east to northeast winds.

DEATH ENSUES VERY QUICKLY FROM APOPLEXY

Mrs. Frank J. Perrey Was Stricken Suddenly—Other Deaths.

Stricken suddenly by apoplexy at her home shortly after midnight, Mrs. Veronica Perrey, wife of Frank J. Perrey, 1302 Jackson street, died before a physician who was summoned could reach her bedside. Her sudden death was a most distressing shock to a large circle of friends. The bereaved husband is a well-known horseshoer.

Mrs. Perrey's age was 40 years, 11 months and 27 days. She was born and reared in Fort Wayne, and was a member of the Cathedral congregation and of the Rosary society. Surviving relatives include the husband, one son, Edward J. Perrey, a brother, Charles Wirsche, of Monmouth, Ill., and a sister, Miss Paulina Wirsche.

MILLER.

Robert Miller, manager of a dry cleaning establishment in this city, died at midnight from pneumonia at the Lutheran hospital, and an additional sad phase of the case is the fact that his young wife is still bedfast from an operation in the institution where her husband died.

Mr. Miller's age was 30 years, 8 months and 21 days, and he came with his wife to Fort Wayne a few months ago from Toledo. Four weeks ago the wife was removed to the hospital to undergo an operation, and two weeks later the husband was stricken with pneumonia and removed to the hospital. The wife, although recovering from the effects of her operation, is still confined to her bed at the hospital, and news of the death of her husband utterly prostrated her.

The remains of Mr. Miller have been removed to the Scheumann & Ulmer undertaking rooms to be held until the wife is sufficiently recovered to leave the hospital.

VER VALIN.

Mrs. Anna VerValin, wife of Jay S. VerValin, yardmaster for the Nickel Plate railroad, died at 7 o'clock Monday evening from dropsy at the family home, 621 Osage street, after an extended illness. Mrs. VerValin was 47 years of age and had been an invalid for the past three years. She was a most estimable woman, and prior to her illness was active in religious work and in the Ladies' Auxiliary to the Order of Railway Conductors.

Mrs. VerValin was a member of the Cathedral congregation and of the Sacred Heart league. The husband and three children—Margaret, Solomon and George VerValin survive, as well as three brothers and a sister—J. J., E. J. and S. M. Rafferty and Mrs. Samuel Blair, of Kalamazoo, Mich.

Funeral services Thursday morning at 8:30 from the residence and at 9 o'clock from the Cathedral.

FUNERAL NOTICES.

Upmeyer.—Funeral services for Herman H. G. Upmeyer will be held Wednesday afternoon at 2 o'clock from the residence, 1306 West Main street, and at 2:30 from Emanuel Lutheran church. The remains may be viewed by friends at the residence this evening.

Beighler.—Funeral services of John Beighler will be held at 10 o'clock Wednesday morning from the residence, 925 Home avenue, Rev. A. K. Zartman officiating. Harmony lodge, No. 19, I. O. O. F., will have charge of the funeral.

Weisenberg.—Funeral services of August Wiesenberg, jr., will be held Thursday afternoon at 1:30 o'clock from the residence, 607 Madison street, and at 2 o'clock from St. Paul's Lutheran church. Friends may view the remains at the home from Wednesday noon until Thursday noon.

APPEAL FOR PROGRESS.

Rabbi Levy, of Pittsburg, Gives Inspiration in "Marching On."

One of the best platform speakers in the United States, Rabbi J. Leonard Levy, of Pittsburg, delighted a large audience at the Jewish temple Monday evening in his lecture, "Marching On." It was the second number in the course of free lectures now in progress at the temple, and the effort of the eloquent divine was an appeal for progress along every line that tends to uplift and better humanity, secular as well as religious.

The address was inspiring throughout. Rev. Dr. Levy reached Fort Wayne Monday afternoon from Pittsburg, and today he continued westward on a lecture tour that will take him as far as Denver.

HE CAN EAT HORSERADISH.

Albert Pulitzer Spends $40 for Cables to Find Out.

San Francisco, March 9.—For the privilege of eating horse radish Albert Pulitzer paid forty dollars. He did not buy a garden where the torrid vegetable is grown, but invested the money in a cablegram to his physician in Vienna. Pulitzer has retired from newspaper work and is here writing his memoirs. The message to Vienna read as follows:

"May I eat horseradish?" and back over the Atlantic cable came a laconic "Yes" from the doctor who regulates the diet of the former editor. The charges were forty dollars, but as Pulitzer departed for the dining room with a smile, it was evident that he thought it was money well spent.

STORM RAGES IN THE WEST.

Heaviest Snow Storm of Season in Iowa and Kansas.

Topeka, Kas., March 9.—The heaviest snow storm of the year prevailed here today and was general over the state. Trains were from one to two hours late. The temperature was about freezing. The snow in Topeka was sufficiently heavy to tie up street car traffic.

Des Mines, Ia., March 9.—All Iowa awoke this morning to find one of the severest snow storms of the season in progress. Snow began falling in the central portion of the state shortly after midnight and it continues with severity. Luckily the wind is not strong, while the thermometer is above zero. Trains are being moved with some difficulty and street cars are running intermittently.

TWO IN BANKRUPTCY.

Petitions Are Filed From Whitley and Wells Counties.

John F. Schoenauer, formerly a hardware dealer at South Whitley, has filed a petition in bankruptcy in the federal court in Fort Wayne. His liabilities are scheduled at $973.19 and his assets at $108. F. J. Heller, of Columbia City, is his attorney.

Charles E. Hunt, a farmer in Wells county, is another petitioner. His liabilities are $2,096.25 and his assets are $808, of which $600 is claimed as exempt. Eichhorn & Vaughn, of Bluffton, are attorneys for petitioner.

HOPE TO HAVE PEACE.

New York, March 9.—A man believed to be Charles Loeffler, of Newark, N. J., entered the hat store of A. Wheeler, at 690 Broadway, Brooklyn, today, shot and seriously wounded Norman Bush twenty-three years old, and then shot and killed himself. A note found in the dead man's pocket indicated he had had a grievance against the store in which Bush was employed as a clerk, because of a purchase he recently made there.

RABBI SPENDS HOURS IN JAIL.

Refuses to Pay Fine on Conviction of Cruelty to Animals.

Atlantic City, N. J., March 9.—Convicted of cruelly slaughtering a sheep, Rabbi Morris Klapowitz of Rodef Sholem synagogue yesterday spent several hours in the city jail because he refused to pay a fine of $10, and was rescued by Attorney Henry Schneider, state inland water way commissioner, whom the Hebrew priest called into jail for consultation.

The crime of which he was adjudged guilty by Magistrate Hughes occurred on Saturday, when Mrs. Annie Warner saw him cut the throat of the animal in a vacant lot. Remonstrating, the rabbi, she asserts, threw something at her taken from the suffering sheep. Other witnesses testified that the rabbi cut the sheep's throat, and it suffered for an hour or more before it died.

The lawyer paid the fine under protest and the rabbi secured his freedom. The case is to be appealed.

Mrs. Warner claimed that she was a volunteer agent for the S. P. C. A., which did not, however, appear, and she also asserted that city laws forbid the slaughter of animals on the open lots or anywhere in the city except under proper regulations.

Headaches From Eyestrain

More than seventy per cent of headaches come from the eyes.

If you are a sufferer you can find relief from nervousness, headaches and dizziness in rightly fitted glasses.

My Examination Will Cost You Nothing.

THE MEIGS METHOD eliminates the guessing and assures correct glasses. (If you do not need them you will be frankly told so).

Glasses from $1.00 Up.

C. A. Meigs

Eyesight Specialist.

Lyric Theater Bldg.

1012 CALHOUN ST.

Fifty Dollars For Fifty Weeks

We loan money in any amount from $10 up on furniture, pianos, vehicles and other personal property of value. The payments are arranged in fifty small weekly installments, thus allowing you fifty weeks in which to pay off your loan. One dollar and twenty cents is the weekly payment on a fifty dollar loan. Other amounts in the same proportion.

All business is strictly confidential. Mail or phone application, and receive our prompt attention. If you need money fill out the following blank and mail it to us, and our agent will call on you.

Name .....

Wife's Name .....

Address .....

Occupation .....

Amount Wanted, $.....

Fort Wayne Loan Co.,

Established 1896. Room 2, Second Floor, 706 Calhoun St., Opposite Court House. Home Phone 863.

FOUR WILLS PLACED ON THE COURT RECORDS

Property of Decedents is Divided—Damage Suit on Trial.

The wills of John Beighler, Catherine Hunsche, Herman G. Upmeyer and Susan M. Jones were offered for probate in the circuit court today and all were admitted to the records.

Beighler gave to his wife, Frances Beigler, all of his personal property in their household during her natural life and set aside for her benefit the sum of $8,000 upon which she is to receive the income as long as she lives. Alice Bunette and Frances Scherrer, two daughters, are to be paid $2,000 each and the residue of his estate is left to his grandchildren, John P. Bunette, Bertha B. Hiteman, Clarence and Roy Scherrer.

Catherine Hunsche's will was a bit out of the ordinary in that she left to her husband only the portion to which he is entitled under the law and after the sale of her real estate and the payment to him of the amount due $200 is bequeathed to William Upmeyer and one-sixth of the remainder each to her friends Sophia Uhlenhake, Charlotte Fruth, Mathilde Auer, Louisa Stook, Caroline Peters and Caroline Hunsche. Henry Hilgemann is named as executor.

Herman G. Upmeyer devised that his wife shall come into all of his personal property and that she shall give one-third of it to their son Carl Upmeyer. She is left in fee simple real estate at Ashley and the son is to receive all advances made to him and property in Chicago and in Muncie. This is conditioned upon the provision that he shall be satisfied with the disposition and that no account shall be taken of some sort of an instrument executed September 29, 1899.

Susan M. Jones bequeathed all of her property to her husband, Henry C. Jones. It consists of real estate in the city and personal property.

Big Damage Suit on Trial.

The damage suit of Sebastian Miller against the Fort Wayne and Wabash Valley Traction company was placed on trial in the circuit court today before a jury. Miller demands $11,000 and says that his horse became frightened at a car on Broadway several months ago and that the motorman instead of checking up when he saw the horse running away, followed him down the street and eventually caused the upsetting of his buggy and severe injuries resulted.

Case Was Continued.

The case of Earl Miller against John Metsker was to have been tried in the superior court today, but City Attorney Colerick asked a postponement so that he could go to Indianapolis and use his influence toward keeping in the amendments to the cities and towns laws that allowed officials to succeed themselves. The action is for damages. Miller says that Metsker struck him with a piece of coal and injuried one of his eyes.

Court Notes.

Bertha Baumert was granted a divorce from William Baumert in the superior court.

Annie Manta has filed suit against Morris King to recover $63 which she alleges he took away from her. She is the Roumanian woman whose husband is charged with skipping out with some money given him by a boarding club of which he was the head.

Ernest Henschen was granted a divorce from Pearl C. Henschen in the superior court.

SCREW DRIVEN THROUGH HEAD.

Italian Found Dead in a Box Car at Bloomington, Ill.

Bloomington, Ill., March 9.—Frank Gary, an Italian section hand, was found dead in a Chicago and Alton box car today with a screw driven into his head by a mallet. Samuel Misoino, a companion with whom Gary quarreled last night, is missing. On Gary's breast was pinned a blood stained note signed with Misoino's name, saying:

"I killed Gary because he attempted to rob me. I am afraid and am going to Chicago."

DEFINITELY THE 18TH.

Hotel Stockholders Privileged to Invite Single Guest.

The big banquet for the two hundred stockholders in the Fort Wayne Hotel association has been definitely decided upon for Thursday, the 18th of this month, and invitations have been sent out privileging each stockholder to invite a single guest to that gathering. The committee in charge has not yet chosen the toastmaster and but a very small program will be arranged, as it will be sought to make the affair as impromptu as possible.

FLOOD IS FEARED.

Louisville, Ky., March 9.—An unceasing downpour of rain in Louisville and vicinity since early Monday indicates a local flood which may cause the damage and inconvenience of that of three weeks ago. Up to noon today more than three inches of rain has fallen. The lower end of Jefferson county is submerged.

KILL KANSAS RATE BILL.

Topeka, Kan., March 9.—The senate today adopted the report of the railroad committee which recommended that the two-cent fare bill be not passed. This ends the two-cent fare legislation in the Kansas legislature at this session.

SOLONS AVOIDED EXTRA SESSION

[Continued from Page One.]

Senator Wood said all that would be necessary would be for one side or the other to give in as to the appointment of the custodian, and he did not believe that a $25,000 special session would be made necessary by a dispute over so small a matter. He believed the bill could be passed finally as it went through the senate as far as financial matters were concerned and that the governor would sign it, the greatest contention, as he understood it, being as to the custodian.

Talk of Extra Session.

There was much talk as early as noon yesterday of a special session of the legislature, and more than eight hours before the hour of compulsory adjournment—midnight—the talk of a special session had taken such definite form that the governor and democrats of the assembly were in touch with each other on the matter.

When there still remained eight hours until final adjournment the democrats of the house were marching out to Speaker Honan's room, signing a pledge that if a special session was called they would not introduce or vote for anything but the appropriation measure. They appeared determined at that time never to give in to the republicans as to the appointment of the custodian of the state house whether a $25,000 extra session of the assembly were the result or not.

The republicans throughout the afternoon were no less willing to give in, declaring that they had made up their minds for good and all, and the actual break came in the senate yesterday afternoon when the republicans, after a caucus at noon, voted against the appointment of another conference committee to take the place of the committee which had failed to agree.

Both the senate and the house adjourned early at the afternoon session until 8 o'clock, the senate adjourning at 4 o'clock and the house a short time later. Each was looking to the other for concessions.

While the republican members of the conference committee charged the democrats with playing politics, the democrats in their report to the house and senate declared the differences in the conference committee to be the result of a disagreement over financial affairs, charging that the republicans wanted to appropriate more money than the state would likely have. The republicans declared that the whole difference in the committee was the result of the contention as to the appointment of the custodian of the state house.

House Democrats Meet.

The democrats of the house met yesterday afternoon in the room of Speaker Honan and signed a communication to Governor Marshall in which they pledged him, if a special session were called, they would not take up any other measure except the appropriation bill. The statement to the governor follows:

The undersigned democratic members of the general assembly of the state of Indiana hereby solemnly pledge their sacred honor that in the event the governor of this state shall be compelled to call a special session of the general assembly for the purpose of making appropriations, that in such session they will not introduce any bill, nor vote for any bill, except the necessary appropriation bill, and they hereby consent that this shall be considered as a caucus measure.

The pledge was signed by all the democratic members except Representatives Hill, Madigan and Maish, all of whom were absent yesterday. Speaker Honan and Representative Smith took the paper to the governor's office. They remained with him for a little discussing the situation. After leaving the executive office they said the governor was determined that the democrats should stand their ground.

In discussing the situation yesterday Governor Marshall said the appropriations provided in the bill would have to be cut down or he would not sign it. He said, also, that he might call a special session of the legislature. He declined to say whether it was at his suggestion that the democrats of the house had met, but it was said that Governor Marshall had desired to know whether the democrats would agree not to take up any bills, other than the appropriation bill, should a special session be called.

Hearken Back to 1905 Days.

Legislators yesterday remarked the similarity between the closing of this session and that of the session of 1905, when there was a division of the conference committee on the appropriations bill because of differences on the appropriations for Indiana university. This division lasted until midnight of the closing day of the session and it was necessary to set the clock back. The whole appropriations bill, however, has been involved in the fight this year.

It was pointed out that Governor Marshall could continue the session in 1909 in special session or he could call one later, giving ten days' notice. It was said at the governor's office, however, that if it came to a special session the governor would wait for the warmest day of the year.

It was declared that under sections 3423 and 3424, Burns' revised statutes, 1908, the governor, the secretary of state and the treasurer of state could pass upon the warrants for all of the state institutions in payment for current expenses except the Indiana reformatory, the state prison, the boys' school, the girls' school and the village of epileptics.

Governor Marshall said yesterday that what he objected to most was the proposed transfer of $900,000 from the sinking fund to the general fund for the appropriations. The governor insisted yesterday that there is no law authorizing any such transfer. He had figured closely and decided that the state debt could about be wiped out at the end of four years. The governor insisted, also, that there is no positive assurance that the state will be able to command the expected 5 per cent. increase in revenues.

GOVERNOR ACCEPTS BILLS.

Saves Baby Farm Measure From the Legislative Dump.

Indianapolis, Ind., March 9.—Governor Marshall consented to receive the four senate bills, which he turned down Saturday night after the expiration of the time limit which he had set for the receiving of bills, and yesterday gave his approval to the measures.

Among the more important of these is the Cox "baby farm" bill and the Wood schoolbook bill. The latter is practically the only schoolbook legislation of the session, the several other bills which were introduced became lost in the rush of other matters.

Senator Wood's bill is one which has been commended by members of the state board of education, as well as other educators. Among other things, it requires that schoolbook companies furnishing books to the Indiana schools shall make the same price that is given to other states, thus avoiding any discrimination.

The Cox bill provides for the regulation of baby boarding houses by the board of state charities. It has been commended by a number of charity workers in the city and elsewhere.

Employment Agency Bill Approved.

The other bills which the governor declined to receive Saturday night and which he approved yesterday are the Orndorf employment agency bill and the Pelzer insurance agency measure. The bill introduced by Senator Pearson, requiring the names of persons connected with companies doing business under the name of an incorporation to be filed with the clerk of the circuit courts, was also among those signed.

The senate found it rather difficult to get down to real work, perhaps because it was the last day of the session. President Hall was more than an hour late in calling the members to order. The members were in session only a few minutes before a recess was taken to attend the joint meeting with the house to listen to the address of former Vice President Fairbanks.

Late in the afternoon, when the members became tired, a motion to adjourn carried and the solons took occasion to jest with each other.

Senator Brady, while the motion to adjourn was pending, succeeded in receiving recognition from President Hall to introduce a resolution drawn by the Society of Friends, which expressed appreciation to the members in defeating the repeal of the county local option law. When the resolution was read the republicans cheered lustily.

OIL OCTOPUS IS HIT IN MISSOURI

[Continued From Page One.]

These provisions included one that the company must be reorganized so as to be free from Standard Oil control. There was nothing in the document to show that this had been done, and on this basis the attorney general moved that the ouster decree be made effective at once. When informed of the court's action today, Attorney General Major said:

"The decision simply means that the Waters-Pierce will not be ousted from the state at this time. However, the original judgment of the court will stand against it, so that if it violates the court's decree, the state can renew its application for ouster.

"The state asked that the court make the ouster decree immediately as we contended the Waters-Pierce company had not complied with the conditions laid down by the supreme court in the first instance."

In their dissenting opinion Justices Woodson and Lamm hold that the Waters-Pierce company has not complied with the court's order to withdraw from the "trust" relation with the other companies.

SHELDON SCHOOL OPEN.

Scarlet Fever Scare Over in Pleasant Township.

The scarlet fever scare in Pleasant township that resulted from the spreading of scarlet fever from Wells county is now over and the two-room school in Sheldon was opened this morning with a reasonably fair attendance. For the past two weeks the school has beeen quarantined but at present there is only one case of the disease in the town. Truant Officer W. I. Work made a visit at the school this morning and reports that everything was in good condition.

DR. GUNSAULUS STRICKEN.

Noted Lecturer's Right Leg Paralyzed and He Cancels Engagements.

Des Moines, Iowa, March 9.—Dr. Frank Gunsaulus, noted divine and lecturer, was suddenly stricken at Cedar Rapids, where he was to lecture last night and was forced to cancel his engagements and return to Chicago. His right leg is paralyzed.

The Fort Wayne Abstract company is moving into offices in the Bank block.

NOTICE

Drs, Dentists, Office Men

I have some modern office rooms, (second floor), for rent, including heat and water, "Minuet" Building, 121 E. Washington St., near Calhoun. Telephone 68. Geo. F. Trier. 9-11-13

MAY FIX ANOTHER HIGH SCHOOL IN COUNTY

Supt. Felger on Inspection Visit in Monroeville With Kokomo Man.

In order to establish a relief for the situation now met by school pupils of the high school age in the eastern part of the county, Superintendent Felger, of this county, and E. E. Roby, superintendent of the Howard county schools, with headquarters in Kokomo, are today inspecting the high school at Monroeville, with the view of making it a commissioned school. Mr. Felger and Mr. Roby will make their report as to the standard of the school to the state board of education and if it is favorable, it means that those pupils who have been coming to Fort Wayne from the townships in the eastern part of the county for a thorough high school education may obtain it at Monroeville.

At present there are thirty or forty such pupils in the local high school and many of them are put to serious inconvenience in order to make the trip here.

CITY BREVITIES.

F. W. Tucker, of Peru, state pure food inspector, was in the city last night.

Henry Grabner, a justice of the peace in Adams township and elevator man at the court house, submitted to an operation last night at the St. Joseph hospital for gall stones and his condition was found to be much more serious than suspected.

Bert J. Griswold, of this city, will give a "chalk talk" on "The Record in the Face" before the South Bend Y. M. C. A. on the 28th of this month.

Senator F. J. Heller, of Columbia City, was in town today on legal business.

REAL ESTATE TRANSFERS.

Transfers of Real Estate Compiled by J. C. Heller, Abstractor, 725 Court St.

CITY.

F. C. Heine to J. H. C. Kohlbacher, lot 14, Dreier and Williams' addition, for $1,000.

C. A. Wilding to L. H. and L. M. Stapleton, south ½ lot 44, Skinner's addition, for $1,015.

Geo. and A. Hassel to E. Arter, lot 19, Hattendorf's addition, for $250.

Henry C. Schwier to Gustave A. Loeschner, lot 1, Schwier's addition, for $600.

Sarah B. Craw to Sarah A. Newcomer, lot 5, S. B. Craw's subdivision, for $2,000.

F. W. Kelsey to A. and J. C. Bowman, lot 3, F. W. Kelsey's addition, for $1,600.

Lawton Place Land and Improvement Co. to Mary Wilhelm, lot 30, Sweetser's amended addition, for $500.

COUNTRY.

Leo Phillips to Henry A. and C. M. Miller, part section 17, Wayne township, for $1.00.

William Gernhardt to Peter Bertsche, part section 30, Maumee township, for $14,700.

John Korte to William Kammeyer, part sections 4 and 9, Maumee township, for $15,000.

Mary Fahlsing to William Kammeyer, part section 8, Maumee township, for $8,456.

D. C. Smith, et. al., to David Rich, part section 19, Maumee township, for $14,400.

F. Francis Wells to Morton J. McComb, part lot 9, Huntertown, and lots 74 and 75, First addition, Perry township, for $575.

John Rinehold to L. H. Rinehold, part section 12, Perry township, for $2,500.

Abe Ackerman to Eugene C. Richoz, part section 29, Marion township, for $7,430.

M. J. Maley to M. C. Minnich, part section 32, Lake township, for $1,700.

J. M. Smith to C. R. Smith, et. al., part section 4, Lake township.

H. A. Pearson to Abe Ackerman, part sections 31 and 27, Maumee township, for $21,800.

William J. Kyburz, et. al., to Jacob Kyburz, part section 10, Maumee township, for $3,500.

Abe Ackerman to Frederick H. Greiner, part section 33, Maumee township, for $14,300.

Tri-State Loan and Trust company to Charles W. Porter, part section 36, Washington township, for $150.

E. E. Gandy to W. G. Buchanan, part sections 6 and 7, Lake township, for $44,000.

George Kieler to W. O. Gandy, part section 29, Lake township, for $2,500.

Martha E. Zoller to E. W. Cook, part section 28, Cedar Creek township, for $400.

Theodore J. Schuler, et. al., to B. and M. Connors, part section 35, Peasant township.

F. C. Fahlsing to William Gernhardt, part section 30, Maumee township, for $10,856.

H. L. Townsend to George Higgins, part section 4, Milan township, for $3,725.

Abe Ackerman to E. E. Gunigrich, part section 1, Jefferson township, for $4,837.20.

Frank Hollemann to Edward Schroeder, fractional part section 1, Pleasant township, for $150.

Abe Ackerman to Edward O'Reilly, part section 34, Jackson township, for $7,600.

Abe Ackerman to A. and M. M. Clapp, lot 6, in subdivision of Rich. Res., Wayne township, for $9,500.

Diedrich Lampe to Frederick Lampe et. al., part sections 17 and 18, Milan township, for $13,680.

Julia F. Oswalt to Clara B. Griebel, part section 36, Washington township, for $1,200.

John and E. Voglesang to E. M. Miller, lot 3, Diggins' subdivision 54, New Haven, for $1.00.

Catherine R. Smith, et. al., to Hiram and R. Frazier, part section 4, Lake township, for $3,000.

A. and M. M. Clapp to Abe Ackerman, fractional part section 5, Jackson township.

Abraham B. Mier, et. al., to Isaac Younger, part northwest ¼, section 11, Jefferson township, for $10,125.

A counting machine that is reported to be an improvement over anything of the kind yet produced, the invention of a Swedish engineer, was recently supplied to the counting house of the Bank of England for experimental purposes, and its performance was highly successful in point of rapidity. The machine is operated by electricity and is capable of counting up and sorting money into paper bags or tubes at the phenomenal rate of 72,000 coins an hour.

THE BIRTH RECORD.

Born, to Mr. and Mrs. Thomas Brennahan, of East Jefferson street—a daughter.

Born, to Mr. and Mrs. Charles Shields, of 1856 Lindley avenue—a daughter.

Born, to Mr. and Mrs. Carl Keller, of rural route No. 8—a daughter.

Born, to Mr. and Mrs. Lem Carpenter, of 1332 Guthrie street—a daughter.

Attorney Herbert L. Somers returned last night from the south, where he has been spending the past three weeks visiting in New Orleans. Mrs. Somers is now visiting in Memphis, Tenn.

Opening Southside Millinery Wednesday evening, March 10th. Latest styles for spring and summer. Everybody invited to call. Mrs. E. Rhodes, 2126 S. Calhoun St. 8-2t

Shamrock and Easter Post Cards. Jones Kodak Store. 9-2t

FOR RENT—Large hall on third floor of 110-112 W. Wayne Street, suitable for lodge room or factory. Apply at Sentinel office. 2-20-tf

Why Don't You Wear Eye-Glasses?

Probably because you have tried the ordinary kind. The Rogers Guards are made in seven different angles to FIT ALL NOSES. They make eye-glass wearing a pleasure instead of a discomfort.

The ROGERS SYSTEM insures correct lenses.

NO CHARGE FOR EXAMINATION.

Glasses from $1.00 up

H. H. Rogers

EYESIGHT SPECIALIST.

117 W. BERRY STREET

Member N. Y. Optical Society.

Folding Card Tables

For Rent or for Sale.

We have special featherweight folding tables and chairs which we rent only for exclusive parties. They are mahogany finish covered with green imitation leather. We deliver them in specially constructed cases and particular care is taken to keep them in good condition so there is no danger of soiling ladies gowns. They occupy very little space when not in use.

We also rent special banquet table tops for dinner parties. They are placed on dining table and seat 14 people.

Phone No. 15.

Fox Bros. & Co.

When the Time Comes

to "square up" those old bills, and you find that you need MONEY

COME TO US

WE WILL

gladly give our assistance. We advance money in amounts from $5 to $100, on such security as furniture, pianos, horses, wagons, etc., WITHOUT REMOVAL, and at the LOWEST RATES IN THE CITY. SMALL PAYMENTS, LONG TIME and BIG REBATES.

DON'T FAIL TO SEE US WHEN IN NEED.

MECHANICS LOAN CO.

1104 CALHOUN STREET

Room 1

Above Diehm's Millinery

Home Phone 817.

YOUNG BLOOD LOOKS GOOD AT MARLIN SPRINGS

Jack Myers and Ben Meyers are Dubbed the Twins.

Marlin Springs, Tex., March 9.—"The Meyers twins," "Arlie" Latham shouted, as he introduced them to the crowd. "Both of the Meyers family, ladies and gentlemen. The only pair of twins in the world, one of whom is an Indian by birth and the other by choice"—but he got no further, for both "Meyers twins" took after the funmaker and ran him out of the base ball ground.

It was rather funny that the Giants should draw two of the "Meyers family" when the management took up the task of strenghtening the team for 1909. Funnier yet, they both came out of the west, and from the St. Paul club. One of them was purchased. He is the Indian, pure and proper. The other was taken by draft. He is not the Indian, but he plays like one.

"Jack" Myers—and he spells his name "M-y-e-r-s," against "Meyers," as "Benny" spells his—is a giant in build. He is of the type of "Charley" Farrell before Farrell became so massive. He doesn't look a bit like "Mike" Kelley, but he will make old-timers think of "Mike" Kelley, for he is loose jointed, tall, and hits the ball with a snap of his wrist rather than with a full swing. All pitching seems to look alike to him. He probably will not be able to hit all pitchers the first time that he is introduced to them, but McGraw thinks that he will cultivate their acquaintance to such an extent that he will hammer the ball over all parts of the field when he gets his bearings adjusted.

"Benny" Meyers is quick and nimble and not so very tall. Evidently he knows something about the game. "He has an old head on young shoulders," said the New York manager. "Wherever he has played ball he has kept his eyes open and he knows the methods of the men better than some of the veterans. Tell him to do something in an emergency and you can make a wager that, if he failed to do all that he wished, he would do enough to keep the other side on the worry bench."

Fletcher is another youngster who has about as much chance to get away from the Giants as he has to lose himself in St. Louis, where he keeps a restaurant when he is not playing ball.

He has never had any experience in major league company, but he fits into major league base ball as if he had been cut from a tailor suit pattern. He will come east with the Giants and he looks as if he will graduate into a sure infielder for the team when one of these days it becomes necessary to place some young blood on the team to take the places of men who have lost their fire and early dexterity.

"Phil" Bresnahan, without a mask and leg guards, looks enough like Roger to be taken for another twin. With leg guards and the remainder of the paraphernalia any one would say that Roger was behind the bat, for his brother is a ringer for him in every way.

If there is any great difference between the men it is that Roger has taken on weight, and when you get close to both the added avoirdupois of the elder shows itself.

Perhaps "Phil" will not make the team, but it is very likely that he will be retained by the Giants or released by them to some club when he can be secured another year. "A little work in the minors always helps most of them," said McGraw. "If a player has it in him to play ball he can miss nothing by taking at least one season's experience with the Class AA chaps. They play base ball nowadays but little slower than the majors."

A RELIGIOUS AUTHOR'S STATEMENT.

Rev. Joseph H. Fesperman, Salisbury, N. C., who is the author of several books, writes: "For several years I was afflicted with kidney trouble and last winter I was suddenly stricken with a severe pain in my kidneys and was confined to bed eight days unable to get up without assistance. My urine contained a thick white sediment and I passed same frequently day and night. I commenced taking Foley's Kidney Remedy and the pain gradually abated and finally ceased and my urine became normal. I cheerfully recommend Foley's Kidney Remedy." Dreier & Bro.

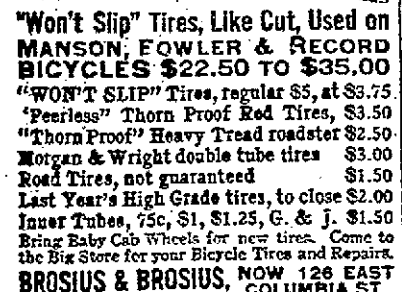

"Won't Slip" Tires, Like Cut, Used on MANSON, FOWLER & RECORD BICYCLES $22.50 TO $35.00

"WON'T SLIP" Tires, regular $5, at $3.75
"Peerless" Thorn Proof Red Tires, $3.50
"Thorn Proof" Heavy Tread roadster $2.50
Morgan & Wright double tube tires $3.00
Road Tires, not guaranteed $1.50
Last Year's High Grade tires, to close $2.00
Inner Tubes, 75c, $1, $1.25, G. & J. $1.50
Bring Baby Cab Wheels for new tires. Come to the Big Store for your Bicycle Tires and Repairs.

BROSIUS & BROSIUS, NOW 126 EAST COLUMBIA ST.

Ye... the ... abou... ...l Ranges and Base Burners. Open evenings ...ril 1 to July 1. Good second-hand bicycles $15.00

YOUNG BLOODS DOING GOOD WORK IN THE CAMP

FLETCHER.

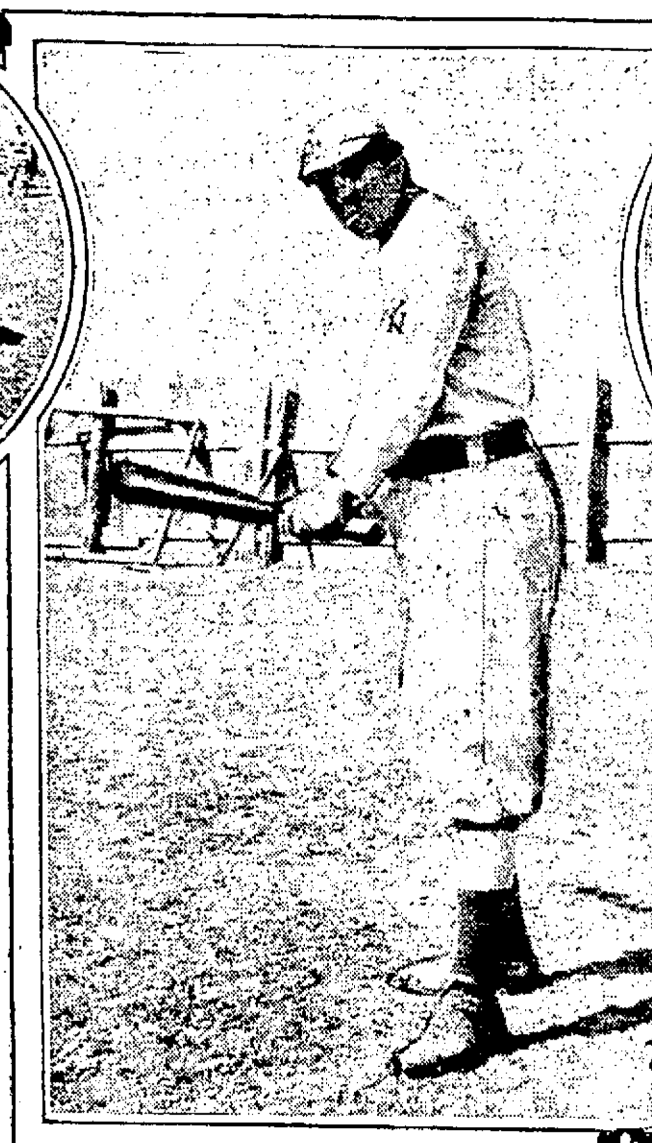

"JACK" MYERS, THE "SLUGGER."

"BEN" MEYERS.

"PHIL" BRESNAHAN.

JOE RAIDY MAKES A GOOD START IN LEAGUE

Grand Rapids' New Manager is Liked—The Schedule Meeting.

More or less curiosity existed among the owners and managers at the Central league schedule meeting in Terre Haute yesterday about Joe Raidy, the new manager of the Grand Rapids team, who came into the organization a perfect stranger and the Stag pilot made a good impression. He took hold of the schedule proposition intelligently and although he didn't speak right out in meeting he made a number of suggestions to Charles F. Brotherton, the new owner, and the prediction is that the Grand Rapids club is in most excellent hands.

Raidy looks like a ball player, talks very little, but is a good fellow on the whole and looks like he has the ginger and fight in him to make an aggressive and competent manager. In size he pairs up with "Cap" Grant of South Bend. Mr. Brotherton indicated that he knows some baseball and the pair are expected to give their new possession the most careful and competent management that the club has had in a number of years. They went last night to Martinsville to arrange for training quarters.

* * *

"I'm going to tell the truth this year. I'm thirty years old and say, I'm not the oldest man in this league now either. Bill Phillips has me beat a block," said Bade Meyers. The old Fort Wayne manager has had little trouble rounding up his team and he believes that he will start out at Dayton this season with a promising bunch of youngsters.

* * *

"That salary limit rule is in the by-laws to stay," said President F. R. Carson, "and the players have just got to come round to it and they had as well make up their minds. Few of them are worth over $200 a month and not many can earn that on a team. From this time on the owners and directors are going to run this league and I think the players will fall in line when the time comes. Let them hold out for a while. They will learn a lesson."

This was in answer to the proposition that on account of the great number of hold-outs the team owners would ask for some concessions but the majority of the owners were so set against it that the matter did not come up in the meeting, although it was discussed in the hotel lobbies.

* * *

"There was never a more ridiculous story started in the league," said President Carson, "than the one about me calling Claude Varnell and Jack Hendricks down for violating the salary limit. Why, the matter never came to my notice except by reading it in the newspapers, and it is too silly to deny. They know that under the rule this year every man must be under contract before he can go into a game and that his salary must not be more than $200 a month with no bonus of any kind.

"And, listen to me. The first manager or owner who puts in a man who has not conformed to all these things will forfeit every game in which he takes part and will be compelled to hand the man his unconditional release. There is not a more honest man in baseball today than Claude Varnell and it makes me laugh to think that all this stuff has gotten into the papers about him."

* * *

The managers who lost their stars last season by draft and sale are resting easier than the club owners who retained theirs. Bade Myers unloaded Jack Rowan, Dickey Bayliss, Bob Bescher and Scotty Walker and he has filled in with young blood and is having no hold-out trouble. This applies also to Charles "Punch" Knoll down at Evansville. He lost Wacker and Dunn and Kustus and both he and President Harry Stahlhefer are satisfied that they will not be long getting a strong aggregation together.

* * *

President B. F. Perkins and Secretary Will W. Irwin, of the Wheeling club, are highly pleased with Bill Phillips. They firmly believe that Wheeling will enter the league race in better shape this season than it has even opened a season and they have given their new man entire control and will be able to rest a bit and look on. Phillips made his first bow at the meeting yesterday and helped the club officials out on the schedule proposition.

LAJOIE'S TRIBE AT MOBILE.

Manager and Fielders of Cleveland Club Reach Alabama Town and Join Nap Batteries.

Mobile, Ala., March 9.—Headed by Napoleon Lajoie, the noted manager and second sacker of the Cleveland American league club, the Nap fielders reached the city yesterday and are quartered with the pitchers and catchers, who preceded them, and will remain here two weeks training.

Foley's Honey and Tar cures coughs quickly, strengthens the lungs and expels colds. Get the genuine in a yellow package. Dreier & Bro.

IMPORTANT NOTICE!

Albert C. Schock is not in my employ and you are warned against paying or accepting receipts from him on my accounts from this date on.

EDWARD F. SCHOCH.
6-3t. 116 W. Columbia, up-stairs.
March 6, 1909.

DAN WARD LANDS IN FIRST PLACE AT PITTSBURG

Ebner's Lead Overcome by Chicago Bowler—The Scores.

Pittsburg, Pa., March 9.—Dan Ward, state champion of Illinois, landed the lead in the individuals of the A. B. C. tournament now running in this city yesterday when he posted a score of 627. This puts Ward on the top in two events, as he was the leader of the Lipmans, who put up their world's record total 2,962 on Saturday night. Ward's series was well put together except one open frame, a railroad in the middle of the second game, keeping down his work, while his strike ball worked like an explosion at other times.

The new mark displaces the 615, posted nearly a week ago by Louis Ebner, a Pittsburger. Another man double-centuried during the day when H. G. Littner, of Pittsburg, landed 601 for third place.

In the doubles the best series of the day was made by Jack Swift and George MacPherson, two local men, with 1,140. The Lipmans again shone in this event, Gus Lipman and Louis Semones being second high, with 1,126, which makes them a temporary seventh. Ward and Harry Wolfe rolled 1,107.

Good scores were rolled in the first squad last night in the five-men event. The Plazas of Baltimore proved the best team on the alleys and went into second place in the event, with a total of 2,725, displacing the Webers of Toledo. They started badly with 822, but went fast in the last two games, when they counted 943 and 960. A foul by Lossberg, the leader, in the last frame of the second game, cost twenty-seven pins.

The Valpeys of Detroit, were also in form and with a fast finish got fourth position, with 2,682. It was Detroit night, and twelve teams from the City of the Straits rolled in this squad. Scores:

FIVE MEN.

Klondike, Toledo	2796
Blue Ribbon, Buffalo	2739
Plaza, Baltimore	2725
Valpey, Detroit	2682
Breen and Kennedy, Chicago	2657
P. J. Schmidt, Detroit	2625
Local Guard, Detroit	2588
Pontchartrain, Detroit	2570
Cadillac, Detroit	2548
Frisch Tigers, Detroit	2547
Wayne, Detroit	2537
Godards, Saginaw, Mich	2515
Peninsular Stove Co., Detroit	2459
Hatters, Detroit	2453
"One Grade Only," Baltimore	2437
Woodward, Detroit	2436
Herculean, Detroit	2413
Detroit Printers, Detroit	2382
Schmidtke, Detroit	2327
Smith No. 1, Massillon, O.	2653
News, Dayton	2612
Memphis, Memphis, Tenn.	2600
Smokehouse, Mansfield, Ohio	2567
Blue Ribbon, Erie, Pa.	2550
Woodburn, Cincinnati	2540
Koerners, Milwaukee	2531

TWO MEN.

J. R. Swift and Geo. MacPherson	1140
T. W. Kaussuter and Howard Murray	1132
J. Orth and S. E. Schumacher	1131
August Lipman and Louis Semones	1125
Harry Wolfe and Dan Ward	1107
H. G. Lithner and H. B. Parker	1076
C. W. McChesney and C. C. Borchers	1062
J. S. Barnum and A. J. Labale	1060
H. S. Hergenroeder and Wm. Strathman	1059
J. K. Thallmer and H. Bartlett	1058
A. B. McMaster and G. P. Beatty	1052
M. Erickson and Joe Langmayer	1032
Ed Fout and C. J. Weber	1023
Fred Mahoney and Glen Fisher	1018
Sam Wolfe and Nick Bruck	1007
Fred Schoppol and Matt Bastian	1006
Harry Walker and Julius Herchman	999
Henry Behn and J. Zicterman	984

SINGLES.

Dan Ward, Chicago	627
H. G. Litner, Pittsburg	601
C. W. Catley, Pittsburg	596
Harry Walker, Chicago	595
S. E. Schumacher, Pittsburg	592
George Stotz, Des Moines	588
Rudolph Polachek, Chicago	581
Joe Langmayer, Chicago	571
John Zicterman, jr., Chicago	563
H. M. Reed, Chicago	556
George MacPherson, Pittsburg	556
John J. Weber, Pittsburg	553

Foley's Kidney Remedy will cure any case of kidney or bladder trouble that is not beyond the reach of medicine. Cures backache and irregularities that if neglected might result in Bright's disease or diabetes. Dreier & Bro.

WALSH ENTERTAINS YALE NINE.

Sox Star Holds Open House for His Proteges at Meriden.

New Haven, Conn., March 9.—The Yale nine was entertained yesterday by Ed Walsh, the Chicago American league pitcher, at his winter home on West Peak, Meriden. Climbing the narrow path on the mountain side in a blinding snowstorm, they reached his eerie and were dined by their battery coach. Walsh declined to talk base ball yesterday. He says that Comiskey has his terms and there's nothing to say except that he has not altered his demands.

"Barney" Reilly, who played with the Haverhill, Mass., nine last year, was yesterday elected captain of the Yale second nine, which will arrange games with several Connecticut league teams. Reilly is under contract with the Chicago Americans, but will not join them till June. He is a Yale sophomore.

Charley Bend, formerly of Chicago university, and Jimmy Callahan's Logan Square nine, will catch for the Yale second team.

PITTSBURG TEAM GETS AWAY.

Wagner Has Not Yet Reported and Willis May Not Return to Team.

Pittsburg, March 9.—This was getaway day for the Pittsburg base ball team. The advance squad of players left last night for West Baden, Ind., where a stop of three weeks will be made prior to the descent on Hot Springs, the official training grounds. The squad was in charge of Tommy Leach, who will act as manager and captain until the arrival of Fred Clarke from his Kansas farm.

Wagner has not yet reported. It is doubtful if the big German will appear for duty until the team returns from the south. It is known that Wagner is opposed to the training trip because his business interests are such that it pays him to remain away until the last minute. Willis is not over his "sulk" yet, and the chances are he will not be found wearing a pirate uniform this season.

SHECKARD HAS REPORTED.

Left Fielder Gets Into the Camp of the Cubs.

Hot Springs, Ark., March 9.—Manager Chance, of the world's champion Cubs, was agreeably surprised today when Left Fielder Jimmy Sheckard came into town. He was accompanied by Mrs. Sheckard. Jimmy says that he was delayed by snow at Baltimore. Had the Maryland weather been such as advertised he would have been on the job a couple of days sooner.

Sheckard left his home at Columbia, Pa., to attend the inauguration exercises at Washington and arrived there in time to see the remnants of the fireworks.

An Honest Medicine

That makes honest cures. Zemo guaranteed under the pure food and drugs law. Zemo has cured more cases of Eczema, Pimples, Dandruff, Piles, Tetter, Ringworm, Cuts, and Sores than any similar remedy ever placed on the market. Write for sample. E. W. Rose Med. Co., St. Louis. For sale by Meyer Bros. Co. Three Drug Stores

DERMOTINES KEPT ON THE HUSTLE TO WIN OUT

Rubnomores Kept Plugging at Victory Through the Series.

Although the Dermotines took three straight from the Rubnomores at St. Mary's alleys last night the leaders were up and going all the time and as a result one of the best series of the entire season was rolled by the two clubs. J. Eckrich got away in the opening game with a score of 243 and was high man of the evening, but he fell down in the second and third and Leo Alerding, who tubbed 211 in the curtain raiser, beat him out for average.

Al Luley scored 212 and had the best score for the losers, but Hoevel, who barely got to the double century on the start, took the average. The bowlers were all in good form and the scores show excellent work. The scores:

FIRST GAME.

—Dermotines.—

Players.	St.	Sp.	Spl.	Er.	Tot.
J. Eckrich	8	1	0	1	243
J. Alter	1	6	0	3	157
L. Alerding	5	4	1	0	211
C. Mettler	1	4	2	3	131
H. Rager	3	5	1	1	173
Totals	18	20	4	8	915

—Rubnomores.—

Players.	St.	Sp.	Spl.	Er.	Tot.
A. Luley	6	3	0	1	212
G. Ankenbruck	1	5	2	2	134
B. Hoevel	4	5	1	0	200
A. Haas	3	4	1	2	169
G. Rieman	2	4	0	4	151
Totals	16	21	4	9	862

SECOND GAME.

—Dermotines.—

Players.	St.	Sp.	Spl.	Er.	Tot.
J. Eckrich	4	3	1	3	153
J. Alter	2	6	0	2	169
L. Alerding	5	3	0	2	182
C. Mettler	2	6	2	1	158
H. Rager	5	1	2	2	173
Totals	18	19	5	10	833

—Rubnomores.—

Players.	St.	Sp.	Spl.	Er.	Tot.
A. Luley	2	5	1	2	147
G. Ankenbruck	3	5	0	2	170
B. Hoevel	4	4	1	1	174
A. Haas	1	5	0	1	168
G. Rieman	3	3	0	4	159
Totals	13	25	2	10	818

THIRD GAME.

—Dermotines.—

Players.	St.	Sp.	Spl.	Er.	Tot.
J. Eckrich	3	5	1	2	167
J. Alter	4	3	0	2	183
L. Alerding	5	2	1	2	176
C. Mettler	3	5	0	2	175
H. Rager	3	4	3	0	170
Totals	18	20	5	8	871

—Rubnomores.—

Players.	St.	Sp.	Spl.	Er.	Tot.
A. Luley	2	6	1	1	162
G. Ankenbruck	0	5	2	3	128
B. Hoevel	2	6	1	1	173
A. Haas	5	2	3	0	175
G. Rieman	1	3	3	3	122
Totals	10	22	8	8	761

Summary—

Games—Dermotines, 3; Rubnomores, 0.

Pins—Dermotines, 2619; Rubnomores, 2441.

Averages—Dermotines, 873; Rubnomores, 813 2-3.

High team scores—Dermotines, 915; Rubnomores, 862.

Individual high scores—Eckrich, 243; Luley, 212.

Individual high averages—Alerding, 189 2-3; Hoevel, 182 1-3.

Strikes—Dermotines, 54; Rubnomores, 39.

Spares—Dermotines, 59; Rubnomores, 68.

Splits—Dermotines, 14; Rubnomores, 14.

Errors—Dermotines, 26; Rubnomores, 27.

VARNELL LIKES THE NEW SCHEDULE OF 1909

Fort Wayne Will Open at Home on May 7 With Evansville.

Owner Claude H. Varnell, of the Fort Wayne baseball team, arrived at noon from Terre Haute and announced that he likes the new schedule adopted at the meeting yesterday and also stated that he had secured a change by which the season will open here on May 7, with Charles "Punch" Knoll as the opposition.

It was originally intended to play the first game on the eighth, but it was decided that in event of bad weather then the opening would have to be postponed. The eleventh will be an open date and if the clubs find it impossible to play the game on the seventh it can be carried over to the eleventh, without interfering with the schedule. If the game is played on the day scheduled the players can rest the open date.

The locals will close the season here with South Bend on September 16. The opening date will be April 29, with the following pairings: Fort Wayne at Evansville, South Bend at Zanesville, Grand Rapids at Wheeling and Dayton at Terre Haute. Eight games will be played on the first trip, and then all the clubs will come north for the opening. The open dates are May 11 and 28, July 27 and August 6.

On Decoration Day Fort Wayne will play here with South Bend, Wheeling will be at Zanesville, Terre Haute at Evansville and Grand Rapids at Dayton. On July 5 Bade Myers and his Dayton club will be here for two games; Zanesville will play at Wheeling, Grand Rapids at South Bend and Evansville at Terre Haute. Fort Wayne will play at South Bend on Labor Day, Zanesville at Wheeling, Evansville at Terre Haute and Dayton at Grand Rapids. The mileage was not pooled, but the holiday receipts will be. Fort Wayne will have 5,157 miles, Dayton 4,962, Grand Rapids 5,990, South Bend 5,459, Terre Haute 5,953, Evansville 5,719, Zanesville 5,620, Wheeling 6,238.

The regular schedule will be released on Thursday for publication. Although the league passed a rule at South Bend forbidding the clubs from using farmed players there was no penalty attached and Mr. Varnell at the meeting yesterday added that no player obtained from a higher league than class B can be sold before October 1. This obviates the necessity of a fine. By that time the drafting season will be over and all of the majors will have had a chance at any players obtained from them and none will get any advantage. This operates against Fort Wayne because Donahue can not go back to Boston unless John I. Taylor gets in the first draft.

The player was bought outright and is the property of Fort Wayne, but it is a general rule that the clubs from whom players are obtained are given first choice on their services. If Donahue shows major league caliber next summer all of the National and American league clubs will have the same chance at him.

There were no trades at the meeting. Last night Mr. Varnell stated that he wanted an outfielder and an infielder and asked the magnates collectively if they had anybody to trade. He did not get even a small nibble. This was a big disappointment as it was believed that half a dozen or more deals would feature the gathering. Manager Jack Hendricks went to Chicago last night and will stay there until about March 20 when he will come here to prepare for the reception of the players.

NOTICE!

Electric light bills are now due. Discounts will not be allowed after 10th inst. Office open Saturday evening, March 6th, and Wednesday evening, March 10th, until 9 o'clock p. m. Please bring contract number. 14-6t.

Story Corner for Base Ball Fans

Perry Worden is telling a good story on Deacon Philippi, the old Pittsburg National league pitcher. Philippi twirled for Minneapolis in the early nineties, and as a young box artist he was little less than a marvel. His work attracted wide attention all over the country, and many of the big league teams were putting out their hooks for the comer. Louisville got in first, however, and the Minneapolis twirler was sold to the Kentucky city club, which was then owned by Barney Dreyfus and was in the National league. Philippi received a salary of $400 for the season with the Minneapolis club, and he was told that he would receive a big increase when he joined the big league club. He received his contract in due time, which called for $400 a month, and Philippi, not noticing that the $400 was for a month, thought he was being taken in for a mut, and he lost no time in sending the paper back to the big league with a rather curt letter, telling the Dreyfus bunch that he was not a rube and letting out a nice bunch of English in an attempt to let them know just how badly they were fooled when they offered him the same salary that he received at Minneapolis. His letter was received by the Louisville club secretary, who was Harry Pulliam, with the result that Philippi was informed that he was on the wrong page. "It took the deacon some seasons to live down his 'disgrace,'" says Perry, "but, if you stop to think, he is still holding out as a big league twirler."

* * *

Speaking of the value of ball players to a team, Manager Fred Lake, of the Boston Red Sox, said:

"Old players, even when they slow up, are often a valuable asset to a ball club. Take Kid Gleason; he was a very important factor in developing the Philadelphia National league club that William Murray is now handling. It was Hugh Duffy who really appreciated Gleason's worth as a good man to have coaching the young players.

"The Kid was always full of ginger and wideawake to inside baseball. He was always on the alert to note the weakness of his opponent and could tip off to his fellow-players what was about to come off. An old player of this kind is sure to be a great help to any ball team.

"Then there is the machine ball player that does his little stunt and forgets the business as soon as he leaves the ball grounds, in fact while on the grounds he never takes notice of other men's weakness. There are some men who can impart baseball knowledge, while others make good, but can never tell why.

"I find that whether young or old in baseball to win you must have a large proportion of the players up in the fine points of the game, and some who can figure out a few new moves now and then.

"The way baseball is played today, some of the cleverest boys in the profession are drawing salaries from the strong minor league clubs and some of the up-to-date ideas come from the minors. I fully believe that we have this season a lot of bright, fast young fellows, who will need very little individual coaching, and will drift into team work in a most satisfactory way."

"BABY MINE"

Becoming a mother should be a source of joy, but the suffering incident to the ordeal makes its anticipation one of dread. **Mother's Friend** is the only remedy which relieves women of much of the pain of maternity; this hour, dreaded as woman's severest trial, is not only made less painful, but danger is avoided by its use. Those who use this remedy are no longer despondent or gloomy; nervousness, nausea and other distressing conditions are overcome, and the system is prepared for the coming event. "It is worth its weight in gold," says many who have used it. $1.00 per bottle at drug stores. Book of value to all expectant mothers mailed free.

MOTHER'S FRIEND

THE BRADFIELD REGULATOR CO.
Atlanta, Ga.

The Wayne Paint and Wall Paper Co., 714 Barr Street.

We are the sole agents for the noted J. B. Pearce company's line of fine Wall Papers, of Columbus, Ohio., and the W. P. Nelson line of Chicago. Two of the finest lines that are made. We carry the entire line of samples. They cannot be beat any place.

Come in and let us show you, and then you will be convinced that there is none better made and we will save you at least 30% on the dollar. We do all kinds of painting, paper hanging, wall tinting, everything in the decorating line. We also frame pictures. Come and get our figures. We do all work strictly first-class.

F. H. TREEP, Mgr.

GENTLEMEN:

All Spring Goods and Styles Are In

Let us make your spring suit before we get real busy. It will be to your advantage.

Thieme Bros.

THE TAILORS

118 WEST BERRY STREET

Here It is Again

The Prettiest and Best $1.00

Gut Glass Tumblers

Ever Offered for Sale in the City

DALLAS F. GREEN

ARCADE JEWELER

THE CITIZENS TRUST COMPANY

FORT WAYNE, IND.

COR BERRY & CLINTON STS.

HOME

May we help you pay for your home?

The Citizens' has money to loan at 6 per cent. No commission. Easy payment plan.

Citizens Trust Co.

OWEN N. HEATON, President.

ERNEST W. COOK, Secretary.

CAPITAL $200,000.00 4% PAID ON DEPOSITS

Fire and Burglar Proof Safes

When you need one (you need it quick) and need the best—not the cheapest.

WE SELL THE BEST

Write for description, stating size required.

Small house Safes a specialty.

RUSSELL J. GROSE, Dealer, South Bend, Ind.

THE HALL'S SAFE CO., (Cincinnati, O.)

DON'T WAIT

Until tomorrow before you investigate our method of treating Drug, Liquor and Tobacco addictions with Hill's Chloride of Gold Tablets.

DO IT NOW

We remove desire of patients, we accept for treatment, if directions are followed, and do it without pain or suffering. Can be given secretly without the knowledge of the patient. Testimonials SENT FREE. Give it a Trial.

Price $1.00 per package. Sold and recommended in Fort Wayne at the three stores of

Meyer Brothers Co.

Fort Wayne, Ind.

Excelsior double bar Bicycle.....$40.00
Other makes.....$5.00 to $40.00
Tires, fancy and plain.....$1.50 to $5.00
BABY BUGGIES RETIRED.
Repairing Done By Expert.

E. J. WILKINSON,

617 Clinton St., Phone 2450.

We'll Help

You out. MONEY here at our office for you. Come and get it.

We loan on furniture, pianos, horses, wagons, fixtures, etc.

PAYMENTS SMALL—TERMS EASY.

Privately and Quickly

You will miss it if you don't come to us when you want money.

HOME PHONE—1773.

PEOPLE'S LOAN CO.

718 Calhoun St., Opp. Court House, 2d Floor, Room 5, Seidel Block.

The Fort Wayne Sentinel

EVERY EVENING EXCEPT SUNDAY.

BY E. A. K. HACKETT.

VOL. LXX.....NO. 191

Entered at the Postoffice, Fort Wayne, Ind., as second-class mail matter.

Daily, 10c per Week. Weekly, $1 per Year

12

TUESDAY, MARCH 9, 1909.

TONIGHT.

Labor Unions—Plasterers, No. 70; Steam Engineers, No. 19; Retail Clerks, No. 10.

Miscellaneous—Board of Safety; City Council; Fort Wayne Medical society.

Fraternal—Grand Fraternity; Order of the Red Cross; Wayne Castle, No. 2, K. of G. E.; Wayne Tent, No. 54, K. O. T. M.; Deborah, No. 110, D. of R.; Darius Council, Princes of Jerusalem; Ladies of the Modern Maccabees; Edwards Camp, No. 3127, Modern Woodmen; Court of Honor; Fort Wayne Homestead, No. 376, Brotherhood of American Yeomen; Degree of Honor, No. 2.

Amusements—Temple theater, vaudeville; Lyric theater, continuous motion pictures; Majestic theater, Our Own Stock company in "The District Attorney."

Mayor Hosey probably saw it coming. He declined a few days ago to commit himself definitely to another heat for the office.

Another much traveled African explorer makes the pleasant prediction for Theodore Roosevelt that he will not come alive out of Africa. Wild beasts, savage men, deadly reptiles, fatal flies and mortal fevers will have learned a thing or two a year hence.

County option having survived this legislature will stand in no great peril from the next. By the time another legislature is elected the wet spots in Indiana will not be numerous enough to mark the four corners and the center of the state. Thirty-one counties have already been made dry under that law and by the end of the month the number will be increased to very near half of the counties in the state.

Fort Wayne as the Sunday foregathering place of the bibulous folk from several hundred square miles of dry territory within easy striking distance is foredoomed to great travail unless it can have an enforcement of the law that means something. Of boozers we have an uncommon abundance that are our own. Add to these the more parched and consequently more incontinent drinkers from the places where the amber springs have gone dry and the "liberal" Sunday of Fort Wayne is likely to become a season of intemperance and immoral excess the word orgy will not fitly describe. It is up to the mayor—which is what?

The first two months of Governor Marshall's administration have been strenuous to the last degree and he has come through the trial handsomely. Without undue effort to influence the legislature Governor Marshall has at the same time stood fast by what he believed to be for the best interests of the state and has not hesitated to employ the executive veto freely. He has made an impression that will not be lost on the next legislature. Governor Marshall has made good and then some, for the difficulties of his position have been greatly multiplied by the fact that the legislature in one branch was democratic and in the other republican.

The firmness of Governor Marshall in standing for economy in the general appropriations brought the legislature at the last minute to taw and a bill was passed that the executive could sign. The prospect of an extra session, with responsibility on the shoulders of the senate, finally moved the majority in that body to do what it might much earlier have done. To sum up all the time spent by the legislature in an endeavor to do what no great number of the people of the state in any wise wanted done—such as repeal of the county option law, legalizing professional base ball on Sunday, removing disability to re-election of municipal officers in cities, and much like work—shows what a vast expenditure of futile effort has been made by the legislature. The very essential thing—the provision of money for the state to carry on the government and discharge its multitude of obligations—is postponed to the last minute and comes near not getting through at all. There is practice of a deal of nonsense and a perhaps greater deal of activity more serious and in its purpose more harmful than nonsense in legislatures. There should be reform both in purpose and procedure of legislation, though how it is to be brought about we cannot suggest. The proper place for the beginning, of course, is at home. Many better men than the people are content to choose for the responsible duties of legislation could be chosen. Until nominations for legislative offices come to be considered something more important, something better than a reward for party service, there can be no reform.

Plans for municipal campaigns in the larger cities of Indiana will have to be revised. In the closing hours of the legislature the bill that had been passed legitimatizing the succession, so to speak, was recalled and that part of it was cut out. Municipal officers in first, second and third class cities are bound by the prohibitions of the original cities and towns act and cannot be elected to succeed themselves as had been provided for by the amendments to the Thornton bill. Governor Marshall refused to sign the measure in the form it had been presented to him and to save the balance of its provisions the objectionable features were at the last moment eliminated. Locally the effect is to enforce a new deal in democratic politics as to mayor and in republican politics as to city clerk and municipal judge. Mayor Hosey cannot be a candidate and the gates are now ajar for the half dozen or more lively aspirants whose budding hopes and strenuous ambitions were shriveled in the frost that came from the Thornton bill as it was originally passed.

COMMENDS THE SENTINEL.

Editor of The Sentinel: I want most earnestly to congratulate you on the strong, noble and broad stand you are taking in your paper on the liquor question and on the duty of our mayor—which duty I, with thousands of other citizens of this city, believe is being most truly and sadly neglected. Such editorials as that of Saturday evening and many others like it should receive the highest commendation and should call forth from every minister of the gospel and true leader in the moral up-lift of this city a flood of letters sanctioning your teaching and pledging that loyal support due every reform editor. Your editorials represent the convictions of a large majority, not only of the better class, but of the whole citizenship of Fort Wayne. And those convictions will be expressed when the day to vote comes, as come it will.

Yours sincerely,

A CITIZEN.

Fort Wayne, March 8, 1909.

THOUGH 42 WINS BRIDE OF 17.

Pittsburger Elopes with Schoolgirl and Weds Her.

Pittsburg, Pa., March 9.—It was learned yesterday that William Marshall Thomas, a wealthy Pittsburger, aged 42, last week eloped with a schoolgirl, whose skirts hardly touched the tops of her shoes, and brought her to his fine home in this city.

The bride was Miss Alma Chester, 17 years old, daughter of R. L. Chester, a rich Monongahela valley coal man, who lives at Castle Mooring, Monongahela.

Mrs. Thomas was a student in the senior class of the State Normal school, California, Pa. Last week she went home and did not return. Instead, on her way back, she met Thomas. He had known her since she was a baby and months ago had asked her father's permission to woo the young woman, but was refused because of the disparity in their ages.

The couple went to Youngstown, O., where they were married. When the girl did not return to school the faculty inquired at her parents' home, only to be told that the parents thought her at school. Investigation located her as a bride and now all is lovely.

OPENING

Of Spring Millinery

Thursday afternoon and evening, March 11, 1304 Calhoun St. A cordial invitation extended to all.

9-3t EMMA MILLER.

Lest you forget, we say it yet, eat HAYNER'S MALT BREAD. 2-5-eod-tf

CRUMPACKER HAS A NEW BILL FOR CENSUS

Avoids Objectionable Feature of Bill Vetoed by Roosevelt.

Washington, March 9.—The passage of a new census bill during the special session to take the place of the measure vetoed by President Roosevelt previous to his retirement from office is confidently predicted by its friends in congress.

Representative Crumpacker, of Indiana, chairman of the census committee of the last house, and author of the bill, disapproved because it did not provide for competitive examination for the temporary census clerks, prepared the new measure. He believes it will not only meet with the approval of the special session of congress, but will receive the signature of President Taft.

The plan for the selection of clerks by non-competitive examinations, as provided in the vetoed bill, has been abandoned.

Judge Crumpacker has sought to apply the merit system of selection, modified to meet the exigencies of the census work. The new bill provides for "special test examinations," prescribed by the civil service commission. The selection would differ from the ordinary selection under the civil service in that the director of the census might, when the exigencies of the service required, give preference to eligibles immediately available, instead of selecting the appointees according to rating as is otherwise provided.

TWISTED A MULE'S TALE.

Colored Youth is Arrested for Manslaughter.

Tallulah, La., March 9.—Because he twisted the tail of a mule, a negro youth named Blackman is in jail here, with the charge of manslaughter hanging over him. An aged negro was riding the mule when its tail was twisted. He was thrown from the rearing animal, sustaining injuries from which he died.

PILES CURED IN 6 TO 14 DAYS. PAZO OINTMENT is guaranteed to cure any case of Itching, Blind, Bleeding or Protruding Piles in 6 to 14 days or money refunded. 50c.

10-6-Tu&Sat

Shamrock and Easter Post Cards. Jones Kodak Store. 9-2t

Good, stimulating, hot tea free of charge all this week at The People's Store. Drop in while down town and have a cup.

MAJESTIC

ALL WEEK

Except Thursday and Saturday.

Huntington Stock Com'py

(OUR OWN.)

In another "MAN OF THE HOUR."

The District Attorney

By Charles Klein, author of "The Music Master" and "The Lion and the Mouse."

Daily Matinee Prices.....10c, 20c
Evening Prices.....10c, 20c, 30c, 50c

Thursday Evening March 11

With all the pomp and magnificence which has always characterized its brilliant success, Samuel E. Rork's SPECTACULAR PRODUCTION OF

"The Land of Nod"

A Musical Extravaganza. Employing 50—Comedians, Singers, Dancers—50

Cast includes Knox Wilson, Dorothy Webb, Wm. Welp, Grace Drew and the FAMOUS MADCAP BALLET.

A chorus of sweet-faced, graceful girls—Superb costumes, scenery and Electrical effects.

Prices.....25c, 50c, 75c, $1.00, $1.50

SEAT SALE TODAY.

10c 25c TEMPLE TODAY 10c 25c

ALL THAT IS GOOD IN VARIETY. Welch, Mealy & Montrose, Mr. and Mrs. Perkins Fisher, Tinney, Ziska & Saunders, Yuille & Boyd, Diamond Comedy Four.

LYRIC ANY SEAT ANY TIME 5 CTS.

FOLLOW THE CROWDS AND SEE THE GREATEST SHOW FOR THE MONEY EVER GIVEN IN THIS CITY WE TURNED THE PEOPLE AWAY LAST FRIDAY NIGHT

AMATEURS FRIDAY NIGHTS

AT THE FAIRY

Grand Opening Tonight

Program—The Incriminating Evidence, Romance in Gypsy Camp, Old Maid's Parrot.

Song by Miss Pearl McVay.

EVERY LADY GETS A SOUVENIR.

POE NEWS.

[Sentinel Correspondence.]

Poe, Ind., March 9.—Miss Iona Ketrow, primary teacher in the Poe school, spent Saturday and Sunday at her home in Fort Wayne.

The Decatur Telephone company repaired their copper line between Decatur and Fort Wayne last week. The line had been badly damaged by the recent heavy sleet.

Mrs. Ellen Caston and daughter, Miss Delight, and the Misses Mildred and Maine Brown were guests from Friday evening until Sunday evening with relatives in Fort Wayne.

C. E. Morton and wife attended the Gresley sale near Hoagland last Friday.

J. W. Fonner and wife went to Munson Chapel, near Roanoke, last Friday evening for a visit in the home of Mrs. Fonner's sister, Mr. and Mrs. H. E. Smitley, returning Sunday evening.

Fred C. Bunck sold and delivered a team of horses to the Decatur buyers last Thursday.

The payroll of American railroads amounts to a billion dollars a year.

Syrup of Figs and Elixir of Senna

acts gently yet promptly on the bowels; cleanses the system effectually; assists one in overcoming habitual constipation permanently.

To get its beneficial effects, always buy the genuine.

MANUFACTURED BY THE CALIFORNIA FIG SYRUP CO.

SOLD BY LEADING DRUGGISTS 50¢ A BOTTLE

THE BOSTON STORE

Special Sale of Household Linens, Sheets and Bed Spreads.

WOULD LIKE TO IMPRESS UPON YOU THE IMPORTANCE OF THIS SPECIAL SALE—IMPORTANT BECAUSE THE DIFFERENT LINES ARE MOST COMPLETE, MAKING SELECTIONS EASY AND SATISFACTORY. AGAIN IMPORTANT BECAUSE EVERY PRICE ON EVERY ITEM QUOTED IS LOWER THAN THE SAME CAN BE BOUGHT AT ANY OTHER TIME OF THE YEAR.

Bleached Damask at 25c, worth 30c.
64-inch Bleached Damask at 40c, worth 48c.
64-inch Bleached Damask at 45c, worth 55c.
64-inch All-Linen Damask, at 50c, worth 62½c.
72-inch All Linen Damask at 69c, worth 85c.
Cotton Toweling at 4c, worh 5c.
Linen Toweling at 7c, worth 8c.
Linen Toweling at 9c, worth 10c.
Linen Toweling at 10c, worth 12½c.
Bleached Linen Toweling at 8 1-3c, worth 10c.
Bleached Linen Toweling at 10c, worth 12½c.
Bed Spreads, extra large size, at $1.00; would be cheap at $1.25.
Fringed Bed Spreads at $1.25, worth $1.50.
Bleached Bed Sheets at 48c, worth 60c.
Bleached Bed Sheets at 55c, worth 65c.
Pillow Slips at 10c, worth 12½c.
Double width Bleached Sheeting at 15c, worth 20c.
Bath Towels at 10c, worth 12½c.
Bath Towels at 12½c, worth 17c.

WE ARE OFFERING A GREAT MANY SPECIAL BARGAINS IN OUR DRESS GOODS DEPARTMENT THIS WEEK.

SPECIAL BARGAINS IN EMBROIDERIES AND LACES THIS WEEK.

NEW DRESS TRIMMINGS AT SPECIAL LOW PRICES.

CURTAIN STRETCHERS AT 69c, WORTH $1.00.

DO YOUR TRADING AT THE BOSTON STORE THIS WEEK, AS WE HAVE A GREAT MANY SPECIAL BARGAINS TO OFFER.

Wm. Hahn & Co.

THE BOSTON STORE.

Try The Sentinel Want Ads.

ELECTRIC TALKS

No. 50

Municipal Lighting in Detroit

Of the **ONLY TWO**, out of the **FIFTEEN LEADING CITIES** of the United States to try municipal ownership in electric street lighting, we have presented the certainly discouraging figures of one—Chicago.

As to the other—Detroit—it is worth while to see what the accountants have found there.

Now in the first place, Detroit started its municipal ownership under exceptionally favorable circumstances—for it eliminated politics, so far as feasible, at the outset.

The Detroit public lighting plant was established in 1895 and placed under the control of a non-partisan commission appointed by the Mayor and approved by the Council. A bond issue of $800,000 was authorized, the original investment for land, building and equipment absorbing $605,508. During the next eleven years the investment was increased by $587,000, making a total investment up to 1906 of $1,192,508.

The way in which the investment account in this municipal plant, under favorable non-partisan management, about doubled itself in eleven years is significant. Fort Wayne may see in it a "pointer."

The total cost to Detroit of operating and maintenance for these eleven years was $1,308,358, as it was figured by the City Government.

But operating expenses thus figured prove delusive when put under the microscope of expert accountants.

The accountants for the National Civic Federation found that the following **IMPORTANT** items were **NOT INCLUDED** in the financial returns of Detroit's Lighting Commission and charged to operating expenses:

TAXES, INSURANCE, RENTAL, INTEREST on bonds, **SINKING FUND**, and charges for the **SERVICES** rendered by **CITY OFFICIALS** other than those directly employed in the lighting department.

Furthermore Detroit's Commission had estimated depreciation at **ONLY 3 PER CENT**, a fraction of what it should have been.

In 1905 the cost of operation, according to the Detroit Commission's report, was $121,380. To this the accountants added taxes lost to the city, but which a private company would pay, of $8,705, or $2.51 per arc light; also depreciation of $42,818, or $12.39 per arc light, raising the total cost for operation for 1905 from $121,380 to $172,904.

The above, with interest on the entire investment at 4 per cent, makes a total cost per arc light $62.83 per annum.

The Lighting Commission of Syracuse which investigated the Detroit plant in 1907, and also found occasion to readjust the figures in the depreciation account, found a gross cost per lamp per year of $62.06 without including certain items of expense of which it says:

"With a reasonable charge for legal services, rebates which might be obtained from a contracting corporation for interruption of service, overhead expense and various other items which, in an ordinary commercial enterprise would be charged against the business, the gross cost per arc lamp per year would be **CONSIDERABLY HIGHER** than this amount."

So the slightly higher figure of the National Civic Federation report of $62.83 per lamp is doubtless none too high.

Considering the fact that Detroit has **EIGHT TO NINE TIMES** as many arc lamps as Fort Wayne to divide the total expense of street lighting, is it probable that Municipal Ownership will reduce the cost of street lighting to Fort Wayne to **ANYTHING LIKE** the $64.82 which was paid to a Company in 1907?

Really, fellow taxpayers, is not this game a dangerous one, with its butting-in upon well-established business to no profitable purpose; benefiting at most a few, temporarily, at the expense of taxes paid by all; with no lasting results beneficial to anyone?

Ft. Wayne & Wabash Valley Traction Co.

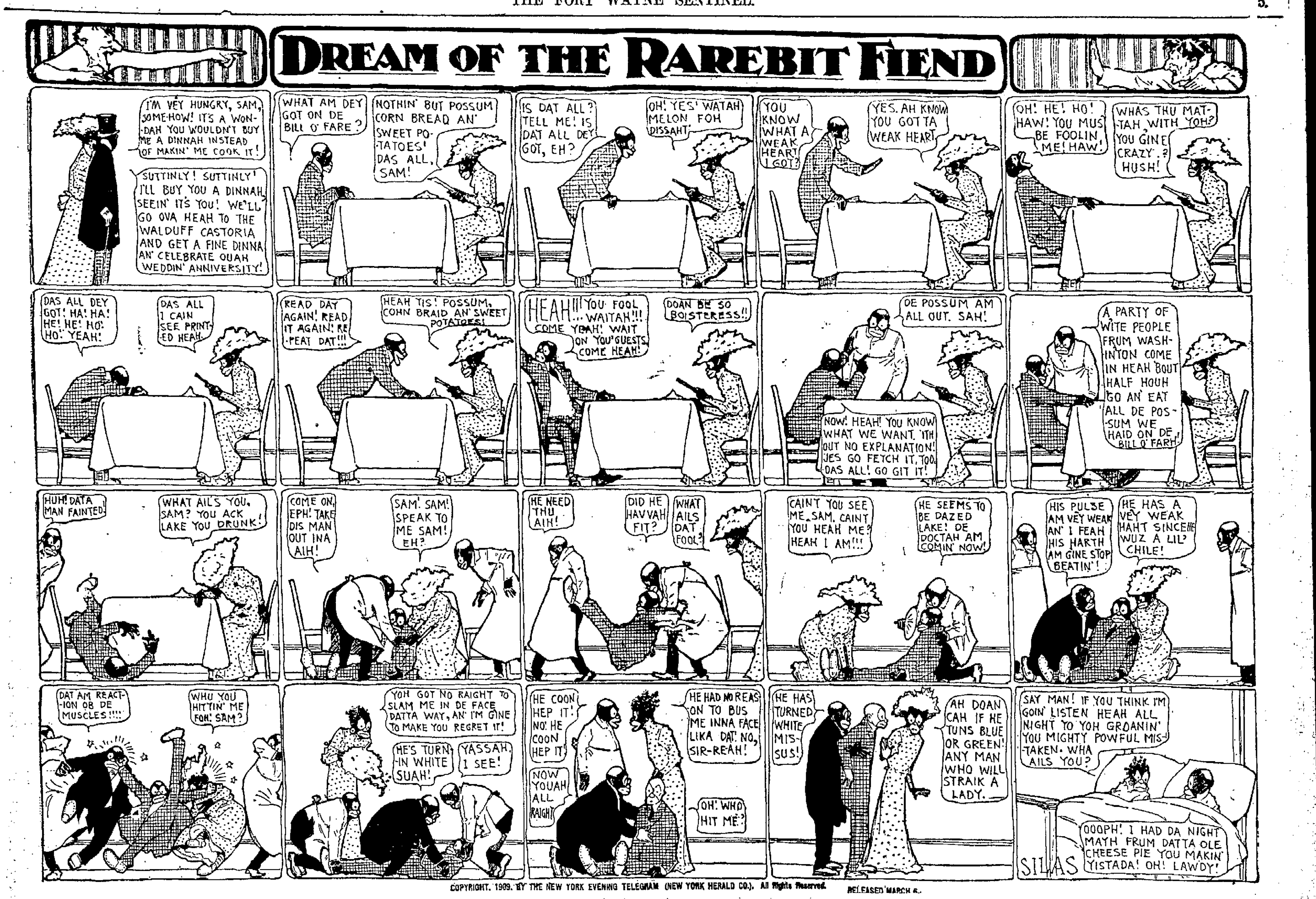

COPYRIGHT, 1909, BY THE NEW YORK EVENING TELEGRAM (NEW YORK HERALD CO.). All Rights Reserved. RELEASED MARCH 6.

IN THE CITY'S CHURCHES

LUTHERAN PASTORS GUESTS OF REV. DANNECKER

Monthly Meeting of Joint Evangelical Synod Here —Church News.

The monthly meeting of the ministers of the Fort Wayne local conference of the northern district of the Evangelical Lutheran Joint synod of Ohio and other states will be held in this city tomorrow. Rev. H. P. Dannecker, pastor of St. John's Evangelical Lutheran church here, is president of the conference and will entertain the visiting pastors for the day. The conference will open in the school hall at 9 o'clock tomorrow morning and will adjourn at 5 p. m. with an hour's intermission at noon for dinner. The object of the meeting is the discussion of theological topics and casual questions. Dinner and supper will be served at the parsonage. Rev. B. F. Brandt, pastor of Grace Lutheran church, is secretary of the conference. The pastors who are expected to attend are: Rev. J. P. Meyer, Lake township; Rev. Paul Schmidt, Sheldon; Rev. F. Schulz, Columbia City; Rev. M. L. Lauffer, Huntington; Rev. E. Derhammer, Wabash; Rev. S. W. Mautz, Hartford City; Rev. C. F. Betz, Goshen, Ind.; Rev. M. Kopanko, Payne, O.; Rev. P. G. Bergener, Delphos, O. and Rev. E. R. Bailey, Fort Jennings, O.

* * *

HAS MADE A FINE RECORD.

Fort Wayne Catholic Diocese is Generous to Missions.

The annual collection for the Indian and negro missions was taken up in all the churches throughout the Fort Wayne diocese on Sunday. At the Cathedral the amount received was double that of a year ago, in several other parishes there was also a marked increase in the contribution. This diocese surpasses the arch-dioceses of Dubuque, St. Paul, San Francisco and Santa Fe, in its mission collection and is surpassed by only eight arch-dioceses and eight dioceses in the entire United States. The other dioceses ranking higher are Brooklyn, Cleveland, Hartford, Newark, Pittsburg, Providence and Scranton. When the area and population of these dioceses are taken into consideration it will be observed how great is the religious zeal, co-operation and activity in the Fort Wayne diocese.

* * *

AID SOCIETY MEETING.

Ladies of St. John's Reformed Church to Meet Thursday.

On Thursday afternoon at 2:30 o'clock the Ladies' Aid society of St. John's Reformed church will hold its regular monthly business and social meeting in the school hall. After the business session a social hour will be enjoyed. The hostesses for the occasion are Mrs. Lisetta Bloember, Mrs. Elizabeth Boegel, Mrs. Sophia Randenberger, Mrs. Caroline Bremer, Mrs. Emelia Broeckner, Mrs. Rosa Broeckner, Mrs. Minnie Buecker, Mrs. Fredericka Buecker. All members and friends are invited.

* * *

IN BEHALF OF TEMPERANCE.

Judge A. Z. Blair, of Portsmouth, O., to Address Mass Meeting Sunday.

Under the auspices of the Anti-Saloon League a mass meeting will be held at 2:30 o'clock Sunday afternoon at Wayne Street Methodist Episcopal church. Judge A. Z. Blair, of Portsmouth, O., will deliver the principal address and will discuss the saloon question from the standpoint of a judge. He is an earnest and powerful speaker and will undoubtedly enjoy a large and appreciative audience. Rev. N. C. Shirey, superintendent of the Fort Wayne district of the league, will preside at the meeting, introducing the speaker and making a short address on the progress of the temperance advocates.

* * *

NOTED GEOLOGIST TO LECTURE.

Dr. Jagger to Address Men's Club at First Presbyterian Church.

Dr. T. A. Jagger, professor of geology of the Massachusetts School of Technology, will deliver a lecture this evening before the Men's club at the First Presbyterian church. His topic will be "Volcanoes and Earth Forces." During the lecture the speaker will present some lantern views showing recent volcanic activity at Pelee, Bogoslof, Vesuvius, Stromboli and Aetna. Prof. Jagger is en route to Japan, where he goes to study the volcanic features of that land. He stopped over in this city to visit his brother-in-law, James J. Kline, of the sales department of the Electric works. It is said that Mr. Kline may accompany him on his trip to the flowery kingdom. The attendance of every member of the Presbyterian Men's club is desired at the meeting this evening. Some of the employes of the Fort Wayne Electric works will be guests on this occasion.

Some changes in the program scheduled for this evening were made necessary by the fact that other speakers who had been announced were unable to be present.

* * *

BAPTIST CHURCH AFFAIRS.

Trustees Present Report of Finances —Meetings of Interest.

The trustees of the First Baptist church present a very gratifying report of the finances for the month of February. From February 1 to March 1, 1909, $166.33 represented the amount paid on the indebtedness. Receipts amounted to $783.63 and disbursements, with a cash balance of $27.48 on hand, amounted to $783.63. The total indebtedness on February, 1909, was $1,407.27: on March 1, 1909, $1,240.94, showing a decrease indebtedness of $166.63.

On Thursday afternoon the ladies of the northwest section of the First Baptist church will enjoy a thimble party at the home of Mrs. Elma Anderson, 308 Douglas avenue. All ladies of the congregation are invited. Each lady of the section is requested to bring a dish towel.

An important meeting of the teachers and officers of the Sunday school of the First Baptist church will be held on Thursday evening in the lecture room of the church.

The Northern Baptist anniversaries will be held in Portland, Ore., June 20. One thousand laymen are expected to be present. Who shall represent the local church at that meeting has not as yet been determined.

Next Sunday Rev. N. C. Shirey will occupy the pulpit at the First Baptist church, speaking in the interest of the Anti-Saloon league.

* * *

OFFICERS WERE CHOSEN.

Missionary Society of Westminster Church Holds Annual Election.

The monthly meeting of the Woman's Missionary society of Westminster Presbyterian church was held at the home of Mrs. F. T. Hulse, 703 West Berry street. The annual election of officers was the principal feature of the meeting and resulted as follows: President, Mrs. F. T. Hulse; vice president, Mrs. C. B. Beaver; secretary, Miss Sibyl Daugherty; foreign treasurer, Mrs. T. M. Biddle; home treasurer, Miss Minnie Young; pianist, Mrs. Ira Evans; assistant pianist, Mrs. B. J. Roberts; secretary of literature, Mrs. W. H. Simmons. A social session followed the business meeting and refreshments were served.

This evening at 7:30 o'clock the Christian Endeavor society of Westminster Presbyterian church will hold its regular monthly business meeting at the home of the Misses Simmons, 1227 East Wayne street.

* * *

M. E. QUARTERLY CONFERENCE.

Year Closes Successfully for Simpson Methodist Episcopal Church.

The fourth quarterly conference, the last business session of the church year, was held on Monday evening at Simpson Methodist Episcopal church. There was an excellent attendance of the officers and members of the church. Rev. Dr. C. U. Wade, district superintendent, presided and gave a short talk relative to the future of the church. The church is enjoying marked progress and the various reports submitted showed that the past year had been a successful one. The work of the pastor, Rev. Loren M. Edwards, has been most efficient and there was a unanimous request on the part of the congregation that he be retained as pastor. Reports were presented by the pastor, Sunday school superintendent, Epworth League president, the trustees, treasurer, president of the Ladies' Aid society, the president of the Queen Esther circle or Home Missionary society, the Men's Brotherhood and the Junior League. The treasurer's report showed the finances to be in fine condition and gratifying progress made in the payments on property for the site of a new church.

* * *

AMONG THE CHURCHES.

Daily Record of Business and Social Meetings of Church Societies.

The Woman's Auxiliary of Trinity Episcopal church will meet in the parish house tomorrow afternoon from 2 to 4 o'clock. These meetings will be held regularly every Wednesday afternoon during Lent.

The Yung People's society of Calvary United Brethren church will hold a business meeting and reading circle this evening at the home of Miss Ethel Besson, 1150 Monroe street.

Rev. Philip Wambsganss, pastor of Emmaus Lutheran church and president of the Kinderfreund Gesellschaft, a Lutheran society which secures homes for orphan children, sent eight little ones to Fremont, O., Sunday. Mrs. L. Stettler and Mrs. Paul Stoeppelwerth accompanied the children to Freemont, where they were given in charge of Rev. L. A. Miller, who will see that they are provided with homes.

The Lakeside division of the Ladies' Aid society of the First Methodist Episcopal church will meet on Wednesday afternoon at the home of Mrs. J. G. Fratis, 1018 Columbia avenue. Mrs. C. P. Strother is chairman of this division, Mrs. O. E. Mohler assistant chairman. Following the business session a social hour will be enjoyed by the ladies and refreshments will be served.

The ladies of Salem Reformed church will meet in the school hall tomorrow afternoon at 2:30 o'clock for a sewing session.

Rev. Charles A. Rowand, pastor of the First Methodist Episcopal church, will address the faculty and students of Culver Military academy next Sunday.

The meeting of the official board of the Young Women's Christian association will be held on Wednesday morning at 10 o'clock. Mrs. W. J. Vesey will preside.

A business meeting of the Unterstuetzen Verein or Men's Aid society of St. John's Evangelical Lutheran church will be held at 8 o'clock this evening at the parochial school hall.

Mrs. D. F. Ault, of 1013 Eckert street, corner Jay, will be hostess on Thursday afternoon at a social meeting of the Ladies' Aid society of the West Jefferson Street Church of Christ.

A meeting of the Young Women's society of the First Presbyterian church will be held on Wednesday afternoon from 2:30 to 5:30 o'clock at the home of Mrs. Frederick Peters, 704 Rockhill street. A social hour will follow the business session and refreshments will be served. The hostess will be assisted in entertaining by Miss Alice Diehl, Miss Irene Smith, Mrs. Clayton Williams and Mrs. Fred McCulloch.

A Sarsaparilla Free from Alcohol

Is alcohol a tonic? No! Does it make the blood pure? No! Does it strengthen the nerves? No! Is Ayer's Sarsaparilla a tonic? Yes! Does it make the blood pure? Yes! Does it strengthen the nerves? Yes! By asking your doctor you can learn more about this family medicine. Follow his advice. J. C. Ayer Co., Lowell, Mass.

To Feel Good All the Time eat Pure Food—

Grape-Nuts FOOD

builds Brain, Body and Nerves

"There's a Reason"

OPENING

Of Spring Millinery

Thursday afternoon and evening, March 11, 1304 Calhoun St. A cordial invitation extended to all.

9-3t **EMMA MILLER.**

Shamrock and Easter Post Cards. Jones Kodak Store. 9-2t

ISLE ROYALE IN NEW HANDS.

Over 83,000,000 Acres Revert to American Ownership.

Detroit, Mich., March 9.—The largest island in fresh water in the world has reverted to American ownership through the diplomacy of business and without, probably, the knowledge of the federal authorities. Isle Royale in Lake Superior has just been purchased by American interests from the English syndicate which owned it for many years. The deal was concluded in London by F. W. Nichols, of Houghton, and Oscar J. Larson, of Duluth, the latter the agent for the United States Steel corporation.

In the copper country it is believed that the steel corporation intends to cut timber from the island and probably exploit anew its abandoned copper workings, these latter being the island mines of Siskowit Bay and the Minong mine at McCargos Cove.

The company making the sale is the Isle Royale Land corporation of Liverpool, England. The company was organized June 21, 1890, as the Wendigo Copper company, limited, but the name was changed to the present title in July, 1901. The company owned 83,720,000 acres of the island, virtually its entire area with the exception of two small portions operated as summer resorts.

SLAIN BY A HIGHWAYMAN.

Baltimore Girl Shot Down While With Her Lover.

Baltimore, Md., March 9.—Jennie Reid, aged 21 years, of this city, was murdered last night by a highwayman at Mount Washington, a residence suburb. She and Joseph Mueller, to whom she was engaged to be married, were on the way to visit friends at Mount Washington and, according to Mueller's statement, left the car at South avenue. When they had walked half a block and were in a lonely place they were stopped by a man, who, leveling a pistol, called for their valuables. Mueller says he gave up what money he had, and then the highwayman demanded a necklace worn by Miss Reid. Her reply was a slap in the face, upon receiving which the man fired. Last December Mueller received a threatening anonymous letter in which he was warned that if he did not cease his attentions to Miss Reid he would be made to suffer. Some time thereafter there came to him by mail a box of candy, the contents of which were found to have contained poison.

IOWA JURIST DEAD.

Iowa City, Iowa, March 9.—Judge S. R. Fairall, aged seventy-three, practicing attorney in Iowa for fifty-three years, died last night. He was the oldest living member of the Iowa State Bar association.

WALTER R. SPENCER
General Insurance
722 Calhoun St. 2nd Floor
—Phone 762—
Ft. Wayne Fire Insurance Agency

Workmen today began the installation of a handsome front for the Wayne Dry Goods company's building.

Nothing Like

them in the world. CASCARETS the biggest seller—why? Because it's the *best* medicine for the liver and bowels. It's what they will *do for you*—not what *we say* they *will do*—that makes CASCARETS famous. Millions use CASCARETS and it is all the medicine that they ever need to take. 904

CASCARETS 10c a box for a week's treatment, all druggists. Biggest seller in the world. Million boxes a month.

How to Cure Pimples

The germs that cause skin eruptions must be drawn to the surface of the skin and destroyed.

GERMO TINCTURINE is a scientific preparation for external use and will do this and permanently cure Pimples, Cold Sores, Eczema, Salt Rheum, Dandruff, and all forms of itching skin disease.

Put up in 25c and 50c sizes. Try one bottle and be convinced, or write us for Free Pamphlet and we will tell you where to get it in Fort Wayne.

OHIO CHEMICAL WORKS, Toledo, Ohio.

RUNDELL'S RHEUMATIC REMEDY

It Does Cure Rheumatism

Sold by all Druggists.

Dr. W. T. Ferguson,
Specialty, Diseases of Women and Diseases of the Kidneys.
222 West Wayne Street

JAMES E. GRAHAM
Lawyer and Notary Public,
—and—
JOHN M. EVANS,
Real Estate and General Insurance Agency. Phone 515. Room 26, Bank Block, Fort Wayne, Ind.

A. HATTERSLEY & SON
PLUMBERS, STEAM AND GAS FITTERS.
208-212 E. MAIN ST. Fort Wayne.

DR. S. H. HAVICE
Practice Limited to Diseases of EYE, EAR, NOSE AND THROAT.
GLASSES ADJUSTED.
Office Hours From 8 to 12; 1 to 5 p. m. and 7 to 8 p. m.
OFFICE PHONE. RESIDENCE, 190 West Wayne Street.

SOCIETY

Mr. and Mrs. J. A. Rossell have returned from a few days' visit in Chicago.

Mr. and Mrs. L. A. Centlivre have returned from a few days' trip to New York.

Mrs. Max B. Fisher will entertain the Orphans' Home club on Thursday afternoon.

The Rome City club will meet this evening with Mr. and Mrs. J. E. K. France.

Miss Edith Cowhig, of Indianapolis, is visiting Miiss Marie Eggeman, of Lafayette street.

Mr. and Mrs. Theodore Titus, of Buchanan street, have gone to Chicago for a few days.

Mrs. Susan Hoagland, of Dayton, O., is visiting her daughter, Mrs. Charles A. Stockbridge.

Mrs. Abraham Levi and little child have gone to Hammond to visit her mother, Mrs. Abe Marks.

Mrs. A. S. Johnson, of Ottawa, O., is visiting her sister, Mrs. J. W. Donivan, and other relatives.

Mrs. Newell H. Ransom, of Lakeside, was hostess for the Tuesday afternoon pedro club today.

Mrs. E. C. Perry and her sister, Miss Caroline Ferguson, have gone to Bowling Green, O., for a few days' visit.

Mrs. Earl Palmer, of Paducah, Ky., is visiting her parents, Mr. and Mrs. John Ferguson, of West Berry street.

The Sewing society of Deborah Rebekah lodge will meet in the lodge hall tomorrow afternoon from 2 to 5 o'clock.

Miss Miriam Hill, of Wabash, who had been visiting Miss Blanche Bilderback for a few days, returned home yesterday.

Mrs. S. E. Eyanson and children, Marshall and Marcella, of Columbia City, are visiting her mother, Mrs. John Miller.

J. J. Kline is entertaining his brother-in-law, T. A. Jagger, who is professor of geology in the Massachusetts School of Technology. Prof. Jagger is on his way to Japan.

Miss Josephine Irwin, of Indianapolis, who was the guest over Sunday of her sister, Miss Helen May Irwin, of 635 East Jefferson street, returned home yesterday.

A company of twenty-five school friends of Vera Mariotte surprised her on Saturday evening at her home in Broadway. The time was spent with music and games and fancy dances. A luncheon was also enjoyed by the company.

Mrs. E. E. Dildine, of 204 West Butler street, entertained last evening in honor of Mrs. J. A. Dildine, of Columbus. A pleasant time was enjoyed by Mr. and Mrs. J. A. Graham, Mr. and Mrs. Beck, Mr. and Mrs. E. H. Orr, Mr. and Mrs. H. M. Diem and Mr. and Mrs. O. B. King.

Miss Nellie Bozer pleasantly entertained a party of masqueraders at her home, 2934 Broadway, on Saturday evening. In the games and contests that furnished amusement prizes were won by Miss Mina Hirschmann and Georgia Warner. A luncheon was daintily served. The guests were Misses Neola Pinyerd, Clara Gilmore, May Luckey, Edith Slagle, Ida Vanderford, Mabel Warner, Floy Gilmore, Gertrude Pollock, Lena Hohwieler, Georgia Warner and Mina Hirschmann.

Fred Lutz, of 436 Wiebke street, was given a pleasant surprise on Wednesday in honor of his forty-seventh birthday anniversary. The company enjoyed music and dancing and a supper at midnight. Mr. Lutz was presented with a handsome gift. The guests were Mr. and Mrs. P. Sanford, Mr. and Mrs. August Weisenburger and son, Mr. and Mrs. Henry Diehm and sons, Mr. and Mrs. Charles Kuehn, Mrs. Dollie Treu, Miss Olga Stewart, Miss Eva Laughret, Miss Letta Putt, Miss Anna Lutz and Messrs. John Madden, Will Weisenburger, Emil Weisenburger, Henry Dudenhoefer, George Criswell, Jacob Wagner, Harry Zuber, John Kuehn, John Sanford, Rob Ormiston, Alva Sullivan, Mathias Ault, Frank Diehm, John, George, Fred and William Lutz. Henry Dudenhoefer and George Criswell furnished the music.

* * *

A Country Party.

Miss Lida Hoke entertained a few friends at a dinner party on Sunday at the home of her mother, who lives six miles south of the city. The guests were Mr. and Mrs. William Phares, Mr. and Mrs. Walter Prince, Miss Rachel and Miss Evangeline Smith, Miss Vida and Miss Jessie Phares, Miss Nora Prince, Miss Fern Hyser and Messrs. Tom and Lawrence Smith, Victor and Guy Phares, William Greider, Elmer Wells, Russell and Finley Prince and Harry Koons.

IN THE THEATERS

The play which Our Own Stock company is producing the greater part of this week at the Majestic is one of the best plays the company has had. There is much of real dramatic worth, both in the play, "The District Attorney," and its presentation. Mr. Huntington has a role admirably fitted to his talents and skill and also one much to his liking. As the district attorney Mr. Huntington will add new praises to those his continual display of good taste and requirements of dramatic art have brought him. The play itself concerns many natural events of modern life and its political aspects make it of more than ordinary interest to the men in the audience. Mr. Nicholson as usual plays the heavy role and imbues the part with the originality of presentation which is one of his characteristics in acting. Mr. Jones appears after a two weeks' illness in an emotional role, which he handles carefully, and Miss Gerard is seen in a new line, which is an agreeable change from former types of character she has had. Miss Dorset has a pretty role which she takes hold of easily and Miss Dunbar has a sweet and dignified part of not so much importance as many she has had, as the most of the work in this play falls upon the men characters. The piece is handsomely staged and made a decidedly favorable impression on those who witnessed Monday's performances. The play will be given all the week except Thursday and Saturday.

* * *

"The Land of Nod" to be seen on Thursday at the Majestic is a vast kaleidoscopic assemblage of stagemasters. While the spectators enjoy the feast of mirth and melody they are carried along from one magnificent moving picture to another, practically without cessation. It is a constant, everchanging series of "effects" which delight the senses of hearing and seeing so perfectly that the onlooker is thoroughly entertained during the entire progress of the show. All of the people of last season's company who made distinctive hits are retained in this cast, including Mr. Knox Wilson as "April Fool," and Grace Drew as "Jack of Hearts." And there have been additions to the list of players which, it is said, add materially to the charm of the performers.

* * *

The success of a good play is as much in the hands of the artists as of the author. This is more than true of Geo. Barr McCutcheon's play "Graustark," which appears at the Majestic Saturday matinee and night. The book was the biggest seller this country has known in the past twenty years. The dramatization of the same is the best ever given to any novel. Plenty of time and thought was given to it before being placed upon the stage. The same care has been displayed in gathering a company for its presentation. Jas. W. Castle, for years general stage director of the Fred Whitney companies and last year with the Mme. Schumann Heink Opera company is responsible for the selection of the different artists. He has given more study to each individual part than is generally displayed in the selection of an entire organization intact. His placing of the character of Princess Yetive in the hands of Miss Stephanie Longfellow, has proven a happy selection.

* * *

"The Writing on the Wall," deals with a great ethical question, never before presented on the stage, but one of the utmost importance to every citizen of this country irrespective of wealth or social position. The play is in four acts and the scenes are all laid in the most exclusive circles of New York's four-hundred. It is said that Miss Nethersole essays a role of entirely different character from any of the erotic roles in which she has appeared in the past.

* * *

In the second act of Charles Marlow's comedy, "When Knights Were Bold," in which Francis Wilson has made so positive a success, there is one of the most amusing duels that has ever been fought upon the stage. The combat is between Francis Wilson, who is the hero, and Sir Brian Ballymote, the villian. Mr. Wilson is short, while Sir Brian is very tall, and is armed with a sword nearly seven feet in length; while Mr. Wilson's weapon is barely a third of the size. The curtain of the act shows the hero sitting on the chest of his fallen antagonist. Star and play come to the Majestic soon.

The Perfect Woman Is Not a Fat One

Artists say the ideal proportion of weight in a woman is 26 pounds for every foot of her height. This would make a woman of 5 feet 4 inches weigh 136 pounds 8 ounces.

If you weigh more than this in proportion you are on the danger line and are likely to get too fat in a few years. Check it by taking a teaspoonful after meals and at bedtime of this recipe: ½ ounce Marmola, ½ ounce Fluid Extract Cascara Aromatic and 3½ ounces Peppermint Water. Get the Marmola sealed and mix it with the other ingredients at home. This mixture is harmless, will not cause wrinkles, and has been known to take off seven pounds of fat a week without any help from exercise or dieting. It is inexpensive.

THOROUGHLY CLEAN AND PERFECTLY SANITARY

That is the way our washing comes back to you when done by The Troy Laundry Soft Water Method. Phone 150.

Sentinel's Cook Book

CINNAMON BUNS

Scald one cup milk: while hot add two tablespoonfuls sugar and two rounded tablespoonfuls butter. Cool to lukewarm, then add half a compressed yeast cake dissolved in two tablespoonfuls warm water and three eggs well beaten without separating. Now add enough flour to make a dough (about two cupfuls.) It should be soft and elastic. Knead well, then put into a small pan, cover and stand where it will keep warm until it has doubled in bulk. It will take about four hours. Turn lightly on the moulding board, roll into a sheet, spread the sheet with butter, then cover thickly with sugar, using nearly a cupful. Dust lightly with cinnamon, sprinkle with currants and roll up into a long roll. Cut into biscuits about an inch and a half long and stand up endwise in small round buttered pans. Cover lightly and let rise for an hour and a half, then bake in a moderate, steady oven for an hour.

Dutch Outing Frock

By Mrs. Jane Ford

EVENING TELEGRAM DUTCH OUTING FROCK
459—3 SIZES 14-16-18 YEARS

The design offered is one of this season's models, the pattern for which may be secured in three sizes, for girls from fourteen to eighteen years of age, the larger sizes being suitable for small women.

To copy this model for a girl sixteen years old requires eight and one-quarter yards of material twenty-seven inches wide, or five and seven-eighths yards thirty-six inches in width. One yard of contrasting goods twenty-seven inches wide will be needed for the band, collar and cuffs, and if the chemisette is made one-half of a yard of allover will be needed.

Dresses of this character are smart and will be much worn for the street and outing during the spring and summer. They received their name from the fact that the fashionable delft, or Copenhagen blues figure strongly in their make up. They are shown in lightweight serges, henriettas, cashmeres as well as in tub materials, such as linen, gingham, pique and duck. The frock may be of white with delft blue trimmings, or the color scheme reversed. The latter arrangement is preferable if the garment is intended for knockabout wear.

These costumes are quite the newest in every day outfits and girls should include at least two in their summer wardrobe, one of heavy cotton goods and the other of French serge or mohair.

If it is not necessary to take expense into consideration, silks of heavy, rough weaves, such as rajah and pongee, make up effectively.

An exceptionally pretty frock made like this design was of delft blue foulard with a white polka dot about the size of a ten-cent piece.

The collar, cuffs and band were of white silk embroidered with a blue polka dot.

The length of the sleeve should depend upon the use for which the garment is made; if for the street, the long style is given preference.

EVENING SENTINEL PATTERN COUPON.

NO. 459—MARCH 9.

Name .....

Street and Number.....

City .....

State .....

Size Desired .....
(Size Must Be Put on Coupon.)

To obtain the pattern above, fill out the coupon and enclose ten cents in stamps or coin. Address Pattern Department, Fort Wayne Sentinel.

THE APOLLO CLUB'S CONCERT

Glenn Hall, Tenor Soloist, Contributes to Beauty of Program.

That the Apollo club is not alone recognized as an important musical factor in the city, but is also admired for the pleasure its concerts afford, was manifested by the audience that filled Elks hall last evening. The occasion was the second of a series of three concerts which the club is giving the present season and the attendance of associate members of the club and the sale of single tickets both testified to the growing appreciation and interest in the progress of this organization of male voices, which is doing such good work under the direction of John B. Archer. It is evident, too, that the members of the club are more and more appreciating the necessity of continued practice and earnest effort. Their singing displayed more than ever before that necessary modulation of the single voice in the unison of all and the quality of tone was more satisfactory than before, in spite of the over-balancing of bassos now and then. There was a closer attention to the director's baton and a better appreciation of the artistic worth of the compositions sung. "The Roman Song of Triumph," by Max Bruch, was the most important number sung by the chorus and in the main it was finely done. It is a dignified work of much beauty and the passages addressed to Caesar were sung with splendid appreciation of both words and music. Altogether it was the best work the Apollos have done.

Glenn Hall, a noted tenor, was the evening's soloist. The first number which Mr. Hall had given for his selections, an aria from "Aide," he omitted, as he was manifestly hoarse from a cold. His opening number was the recitative and aria "In Native Worth," from "The Creation." It was beautifully sung. Mr. Hall gave it the nobility of tone and dignity of expression required and though his tones were not always of the smooth and likeable quality which his singing later in the program displayed, there was every evidence of fine vocal art, including perfect enunciation. Of great artistic worth was Mr. Hall's rendition of a group of German lieder. The Richard Strauss "Freundliche Vision" and the Tschaikowsky "So Schnell Vergessen" were sung with great dramatic skill of interpretation and with beautiful tone. A drinking song by Erich Wolff was sung with fine spirit and a delightful abandon to the movement of the music. Other numbers sung by Mr. Hall included "A Maid Sings Light," by MacDowell, which is a beautiful song; Tours' "Mother o' Mine" and several others, all of which were received enthusiastically by the audience. Mr. Hall responded with several extra songs.

Miss Beulah Alringer did admirable work in accompanying for the entire program.

The Apollo club has now brought to the city three fine vocalists, Miss Spencer, contralto, last season; Mrs. Albro Blodgett, soprano, at the opening concert of this winter, and Mr. Hall, whose work was of that superior quality that gives unalloyed pleasure. It is possible that a baritone singer will be engaged for the third concert of the season.

Keenest Delights

of Appetite

and Anticipation

are realized in the first taste of delicious

Post Toasties

and Cream.

The golden-brown bits are substantial enough to take up the cream; crisp enough to make crushing them in the mouth an exquisite pleasure; and the flavour—that belongs only to Post Toasties—

"The Taste Lingers"

This dainty, tempting food is made of pearly white corn, cooked, rolled and toasted into "Toasties."

Popular pkg. 10c; Large Family size, 15c.

Made by
Postum Cereal Co., Ltd.,
Battle Creek, Mich.

REOPENING AT THE FAIRY.

The Fairy theater on Calhoun street will have a reopening to the public tonight after having been extensively remodeled and greatly beautified. This attractive and popular 5-cent amusement place now has twice the seating capacity it formerly had. Mr. Mollett, the proprietor, has spared no expense to make his theater comfortable and attractive and he now invites the public to an inspection of the place.

FOUND BY BANKER CONVICTS.

Huge Shortage in Accounts of Pennsylvania Penitentiary.

Pittsburg, Pa., March 9.—Convicted bankers, now prisoners in the western penitentiary here, have discovered an apparent discrepancy of more than $26,000 in the accounts of the penitentiary and it is said the amount may be found to be even larger. The board of visitors of the western penitentiary some time ago appointed Henry Reiber, formerly paying teller of the Farmers' Deposit National bank, now an inmate of the penitentiary, to audit the books of the institution. Finding an apparent discrepancy and being unwilling to assume all responsibility, Reiber secured the assistance of William Montgomery, former cashier of the Allegheny National bank, and J. B. F. Rinehart, former cashier of the Farmers' and Drovers' National bank of Waynesburg, Pa., both convicts in the western penitentiary who are said to have agreed with him in his findings. Report of the alleged discrepancy was made today to the board of visitors who are awaiting the return of Warden William Johnson before making further investigation.

It is said to be probable that the alleged discrepancy may be accounted for by bookkeeping.

WANTS SKIRTS CUT SHORTER.

Cleveland Alderman Advocates Step in Fashion Reform.

Cleveland, O., March 9.—Passage of an ordinance prohibiting women from wearing skirts that touch the ground when they walk was urged yesterday by Councilman Flower at a meeting for the consideration of a resolution calling for the purchase of anti-spitting signs for street corners. "Women should not wear skirts that touch the ground," he said. "Reform in this direction is in line with the steps the city has taken in an effort to prevent the spread of tuberculosis."

DEAFNESS CANNOT BE CURED

by local applications, as they cannot reach the diseased portion of the ear. There is only one way to cure deafness, and that is by constitutional remedies. Deafness is caused by an inflamed condition of the mucous lining of the Eustachian Tube. When this tube is inflamed you have a rumbling sound or imperfect hearing, and when it is entirely closed, Deafness is the result, and unless the inflammation can be taken out and this tube restored to its normal condition, hearing will be destroyed forever; nine cases out of ten are caused by Catarrh, which is nothing but an inflamed condition of the mucous surfaces.

We will give One Hundred Dollars for any case of deafness (caused by catarrh) that cannot be cured by Hall's Catarrh Cure. Send for circulars, free.

F. J. CHENEY & CO., Toledo, O.
Sold by druggists, 75c.
Take Hall's Family Pills for constipation.

Millinery opening Thursday, March 11th, 1909, corner E. Creighton and Oliver St. Everybody welcome. Continuing all week.
MRS. JENNIE WOODS.
9-2t

FOR SALE—Nearly new phaeton; value $175.00; will sell cheap. Call phone 6327.

NOTICE!

The members of the Bethel Church Evangelical Association, corner DeWald and Clinton Sts., will hold a business meeting in the lecture room of the church at 8 p. m. Wednesday, March 17th, 1909, for the purpose of electing one trustee to serve for a term of three years.
8-9t BOARD OF TRUSTEES.

OPENING

Southside millinery, Tuesday afternoon and evening, March 9. All the latest ideas for spring and summer. Everybody invited to call.
WINNIE MURRAY,
6-3t **1808 Calhoun St.**

NOTICE!

To neat and careful sewers we will give out work to be done at home. Apply Foster Waist Factory, Thursday, March 1th.

JUDGE DECLINES TO ALLOW COUPLE TO GO

Howard Johnson and Emma Watson Get Fine and Sentence.

In the face of the attempt of Attorney Harry Hogan to secure the freedom of Howard Johnson and Emma Watson on a legal technicality, Judge Skelton said in the city court this morning that a great wrong had been done and they were each fined $1 and costs and sent to jail for ten days for specific immorality.

Levi Allen Watson, the husband of the woman who deserted five children at Coldwater, Mich., about four weeks ago to come to Fort Wayne with Johnson, said the little family has been taken charge of by the state authorities since the mother left. Johnson was mixed up in the Poinsette case at Bluffton and neither he nor the woman is attractive.

The Other Cases.

Assart Fabra, one of the colony of troublesome Syrian peddlers who have infested the city for several months and who have made themselves exceedingly disagreeable at homes where they called, was told that he or the next one of his countrymen caught peddling without a license would be heavily fined. His case was continued indefinitely.

James Harvey, a man with one arm who says he is a telegraph operator, was arrested for drunkenness and given an hour to leave the city.

August "Bismarck" Dauer came in from the county infirmary yesterday to collect 75 cents due him as witness fees in a coroner's case. He spent it for whisky, but upon his promise to go right back to the institution and stay there he was allowed to depart.

Frank Fordham made a $2 payment on the board bill which caused his arrest and got a continuance upon his promise to pay the balance as soon as he can.

Vernia Johnson and Cleve Aker, who kicked a window out of Al Martin's cab, secured another continuance upon their promise to pay the damage.

LUMP FOLKS AND THIN FOLKS

Samose Will Make People Fat—"Money Back if It Fails" Says Meyer Bros. Co.

The line of beauty is a curve. Women may be thin and graceful, but not thin and beautiful. There is a vast number of pale, thin, scrawny people who are all brains and nerves, but without the strength and health that accompanies the standard weight. Good flesh and perfect health go together. A true flesh-forming food like Samose is absolutely necessary to many people.

No one can use this wonderful flesh-forming food for 10 days without a noticeable gain in flesh and strength. Carefully kept statistics show that out of every hundred people who begin the use of Samose, 98 per cent. increase in weight and their health and strength are restored.

Meyer Bros. Co. have so much confidence in this remarkable flesh-forming food and health restorer that they are willing and glad to allow any customer to deposit 50c with them and take home a box of Samose with the understanding that if it does not give a marked increase in good, firm flesh the money will be returned without any questions.

Our agents are instructed to refund the price if Samose does not give satisfaction. The Dr. Howard Co., Binghamton, N. Y. For sale by Meyer Bros. Co.

OPENING
Of Spring Millinery
Thursday afternoon and evening, March 11, 1304 Calhoun St. A cordial invitation extended to all.
9-3t **EMMA MILLER.**

Shamrock and Easter Post Cards. Jones Kodak Store.
9-2t

First Spring Millinery opening tonight. G. A. Dehm, 1104-6 Calhoun St.

There's No One

article of food that makes so much for satisfaction and health as good bread. It is eaten by every member of the family every day in the week.

That is why your bread ought to be right. If the bread you eat now is not all it should be, get

Perfection Bread

the kind that is perfect every time. "Perfection" is made right and it stays right. It is wrapped at the ovens in air-tight sealed wrappers.

LOOK FOR THIS LABEL

Perfection

IS WRAPPED AT THE OVEN AND HANDED TO YOU CLEAN
Perfection Biscuit Company

Player Pianos

Auto Piano, 88 Note.
Auto Piano, 65 Note.
Sterling Player Piano
Steck Pianola Piano.
Packard Player Piano

[Whatever You Demand

in a piano, the Packard gives you.

Its wonderfully sweet tone permits of every degree of light and shade. Its action responds to your every mood,—brings forth just the effect you want. Its perfect design and construction insure long wear and entire satisfaction for all time.

Just the style you prefer is here. Come in. See—hear it.

This store presents the best opportunity to become posted on Player Pianos.

Each make sold here represents the best of the various successful types, and you will be told the facts by experienced and courteous demonstrators, whether as a customer or to the merely curious.

Packard Music House
930 CALHOUN STREET.

Spring Opening
—OF—

Fine Pattern Hats, Flowers, Feathers and Novelties,
TUESDAY EVENING
AT 8 O'CLOCK
A CORDIAL INVITATION EXTENDED TO ALL.
Alexander Mandolin Orchestra

Keenan Millinery
122 West Berry

Only One "BROMO QUININE," that is
Laxative Bromo Quinine E. W. Grove on every box. 25c
Cures a Cold in One Day. Grip in 2 Days

75c See What It Will Do

YOU Couldn't Possibly Spend 75c to a more useful advantage than getting a quart can of

B. P. S. CHINALAC

It's not paint or varnish, but an elegant preparation to fix up your old furniture. It's just fine for old chairs, tables, or anything you want to touch up a little. Even your bath room fixtures.

Just try a can for 25c—all colors.

F. M. SMITH & CO. Hardware

KARN PIANO PARLORS

430 OLD FORT PLACE.

Four Squares East of Transfer Corner.

We desire to call your attention to the fact that, having less expense than other dealers, we can sell on smaller profit. We guarantee to save you at least 25% on every purchase made at

KARN PIANO PARLORS

430 OLD FORT PLACE.

Sheet Music 5 cents per copy.

The Modern Trust Co.

is today the most potent factor in the individual's and city's welfare. It will loan you money at 6 per cent to pay for your home or farm. It will pay you interest at the rate of 4 per cent on any sum of money from $1 and upwards. It will act as Agent, Trustee, Guardian, Executor, Receiver or Administrator. It will act as counsel and adviser for your in making investments. The Tri-State Trust Company is well equipped for all the service. It is managed by men who have had twenty years' experience in loaning and investing money. If you have any business of this character, call at our office, on the Sunny Side of Success Street, corner Prosperity Avenue, in Security Building.

Tri-State Loan & Trust Co.

CHARLES A. WILDING, President.
GEORGE W. PIXLEY, Secretary.

We have money to loan on improved farms at

5% INTEREST

Privilege given to make partial payments on principal at interest paying period.

Commercial Bank

817 Calhoun Street. Fort Wayne, Ind.

COAL AND WOOD.

—Best Grades of Coal—
Coke, Charcoal, Wood and Kindling at
Fort Wayne Coal Co.
Phones 1082 and 1900.
WEIGHTS GUARANTEED.

Look Out For March

We still have a good supply of Hard and Soft Coal, Coke, Wood and Kindling at Lowest Market Prices.

MODERWELL COAL CO.
Phone 808.
Fulton St. and N. Y., C. & St. L. Ry.

OLDS COAL COMPANY
Best Domestic Coals in the City.
RED ASH ANTHRACITE
Jet Black Chunks, Unequalled for Cook Stoves and Open Grates.
HOME PHONE 6034.

Wm. Kaough Coal Co.
COAL, COKE, WOOD, Etc
Yards at Lake Shore Tracks, West of Wells St.
—PHONE 502—

W. F. HORNBERGER,
—Dealer in—
Coal, Wood, Kindling,
COKE AND CHARCOAL
Coal Promptly Delivered.
1431 Wall St. Home Phone 6761.

DOCTOR MARY WHERY
PHYSICIAN AND SURGEON.
Office and Residence 404 Berry St. East.
SPECIALTY—Diseases of Women
Telephone, 470. Hours—9 a. m. to 3:30 p. m. and 7 to 8 p. m.

A Reliable Remedy FOR CATARRH

Ely's Cream Balm
is quickly absorbed.
Gives Relief at Once.
It cleanses, soothes, heals and protects the diseased membrane resulting from Catarrh and drives away a Cold in the Head quickly. Restores the Senses of Taste and Smell. Full size 50 cts. at Druggists or by mail. Liquid Cream Balm for use in atomizers 75 cts.
Ely Brothers, 56 Warren Street, New York.

Clean as a Whistle

That's what everybody says about our Ice Cream Plant. The floor is clean, cans are clean, the people that make the cream are clean—in short, this is the most scrupulously clean kept plant in the city. Pretty good argument in favor of buying

Old Fort Ice Cream eh?

Our SPECIAL for next Sunday will be Maple Parfait with Nuts.

Tritschler & Hauss

PLUMBERS, HOT WATER, STEAM AND GAS FITTERS, ELECTRIC WIRING.

Estimates Cheerfully Given.

Agents for the Celebrated Frederick Gas Burners.

Phone 118. 614 CLINTON ST.

NEW AERODROME IN A FLIGHT OF 8 MILES

McCurdy Sails His Airship Clear and Fast for Eleven Minutes.

Baddeck, N. S., March 9.—J. A. D. McCurdy, in his aerodrome, the Silver Dart, made five successful flights over the ice on the Brasdor lakes yesterday, remaining in the air in one flight eleven minutes and fifteen seconds and going eight miles.

The longest flight was made on the fifth attempt. The first four were more for practice than for any other purposes, Mr. McCurdy wanting to make sure of the working condition of his machine before attempting the longer flight. He wished particularly to practice landing on the ice in safety.

Practically the entire population of the town was out to watch the final flight, the buzzing of the machine as it flew about on the first four trials having warned them that there was an unusual test being made.

Fifth Flight Made Easily.

On the fifth flight the machine ran for seventy yards along the ice, then rose rapidly into the air, leaving the runners on which it had glided. After reaching an elevation of twenty feet, the aerodrome straightened out for its second flight.

Keeping along the shore, it flew partly over the town of Baddeck, and for a distance of two and one half miles beyond; then, making a circular turn, it came back over the same course and McCurdy made a beautiful landing within twenty yards from the aerodrome shed.

Mr. McCurdy was modest in referring to his feat after it had been ended. He gave the greatest of praise to the Wright brothers, of Dayton, who now are making flights in Europe. He said:

"The Wright brothers have my greatest respect in remaining in the air for two hours and twenty-two minutes."

AERONAUT LOST AT SEA.

Los Angeles, March 9.—Lester Elkins, aged 22, an aeronaut, who attempted a balloon flight and parachute jump at San Pedro yesterday, was carried by a strong wind out over the ocean and from a height of 4,500 feet dropped into the outer bay and was drowned. His home was in San Antonio, Texas.

AVIATORS IN NARROW ESCAPE.

Antwerp, March 9.—Henri Leblanc and Louis Dupont, French aeronauts, had a narrow escape from death by drowning today while crossing the river Scheldt in a balloon.

They mistook a sandbar in the middle of the river for the shore and started to come down. They missed the bar and struck the water, the wind driving the car over the surface. The two men were forced to climb into the rigging and were time and again immersed. Finally the balloon was driven to the shore and the two men, half drowned and exhausted, were rescued.

HOOSIERS IN GOTHAM.

Senator Shively to Address Indiana Society of New York.

New York, March 9.—On March 15, at the Waldorf-Astoria in this city, Senator Shively and other eminent and distinguished people will address the Indiana society of New York, on the occasion of its annual banquet.

The society, of which Col. James B. Curtis, formerly speaker of the Indiana house of representatives and captain of the Indianapolis Light artillery, is president, is doing much good by supplying a rallying point for Hoosiers in New York.

The annual banquet is one of the most successful of such things given and the list of speakers always surpasses that of other state society events for the reason, of course, that Indiana is the hot-bed of oratory, as well as of literary accomplishment.

The society congratulates itself on securing as its star guest this year Senator Shively, who is admitted to be not only one of the most eloquent speakers in the senate, but with the possible exception of Senator Beveridge, the best looking man in that distinguished body.

Invitations to the banquet and all information about the society may be secured on request to Horace B. Hord, secretary, 38 Park Place, New York.

Bad Taste in the Mouth, Appetite Bad, Head Heavy, Stomach Sour,

A general feeling of being tired and worn out—unfit for business or the duties or pleasures of life.

Is that the Way You Feel?

If it is, you should know that the famous tonic laxative,

Lane's Family Medicine

(called also Lane's Tea)

will give that perfect internal cleanliness and wholesomeness which produces health and the feeling of comfort that makes life enjoyable.

All druggists sell it in 25c. and 50c. packages.

E.F. Sites, D. D. S.
—DENTIST—
FORT WAYNE - - IND.
112 W. Wayne St., 4 doors west of Calhoun St.

WORKING ALL DAY AND NIGHT.

Extra Shift On the Shoaff Building Works By Arc Lamps.

An extra shift of men that works at night has been added to the list of workmen now on duty in erecting the new Shoaff building on Calhoun street. To make this possible Contractor Stillwell has strung two arc lamps over the site, arranged so that they can be shifted in either direction. In this way Mr. Stillwell plans to take advantage of the fair weather and possibly complete the building before the time limit is up. The steel for the building has been ordered shipped.

POPE PIUS MUCH BETTER.

Rome, March 9.—The pope, who has been suffering from a cold, is much better today. The beautiful, springlike weather has had a good effect on the patient. He has not yet been allowed to come down to the state apartments, but he insists upon resuming his audiences in his own private apartments.

SIMPLE REMEDY FOR LA GRIPPE.

La grippe coughs are dangerous as they frequently develop into pneumonia. Foley's Honey and Tar not only stops the cough, but heals and strengthens the lungs so that no serious results need be feared. The genuine Foley's Honey and Tar contains no harmful drugs and is in a yellow package. Refuse substitutes. Dreier & Bro.

WOLF & DESSAUER
NORTHERN INDIANA'S GREATEST DEPARTMENT STORE
Nos. 119-121-123-125-127 WEST BERRY ST.

For Four Days

Wednesday, Thursday, Friday and Saturday

Inventory on our third floor has just been completed. It brought to light many rolls of discontinued, or "dropped," patterns of carpets in all grades. While these patterns have been dropped by the factories, many of the season's best selling designs and colorings are among them.

We also found a lot of short lengths of Carpets—enough for single rooms, which we have included in this sale. We suggest that you bring room measurements with you, as we cannot promise how long these short lengths will last.

Sale Starts Wednesday Morning and Continues the Rest of the Week. See Display in East Window

Any Carpet selected during this sale we will make up and have ready for delivery at house-cleaning time or subject to your order.

AXMINSTER AND VELVET CARPETS AT 69c

Made, Laid and Lined

In this lot of Axminster and Velvet Carpets are included many rolls of the famous "Colonial" Velvets, rich in colorings and designs. The paterns are suitable for parlor, living-room, dining-room and hall. These carpets are regularly priced at $1.25 a yard—

SPECIAL AT 69c

Made, Laid and Lined

INGRAIN CARPETS AT 55c

Extra Super Ingrain, very desirable patterns and colorings; regular price, 75c—

SPECIAL AT 55c

BEST INGRAINS AT 63c

This includes our best grade all-wool Ingrains in beautiful patterns—the highest quality of this grade of floor coverings that sells regularly at 85c—

SPECIAL AT 63c

TAPESTRY CARPETS AT 59c

Made, Laid and Lined

Many desirable patterns in this assortment of Tapestries that are suitable for any room in the house. We found the greatest number of short length in this grade of carpets, so advise bringing room measurements with you. These tapestries sell regularly at 79c, 89c and $1.00—

SPECIAL AT 59c

Made, Laid and Lined

SANITARY CARPET AT 25c

The ideal covering for bedrooms, halls, etc. The designs are neat and tasteful, in quiet colorings; one yard wide. Two qualities selling regularly at 39c and 45c, your choice—

SPECIAL AT 25c

STAIR CARPET AT 12½c

In grain Stair Carpet, neat patterns; regular price, 18c.

SPECIAL AT 12½c

OHIO ELECTRIC RY.
"THE WAY TO GO"

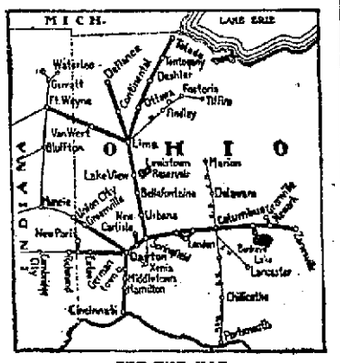

SEE THE MAP

TICKETS TO OHIO AND INDIANA INTERURBAN POINTS ON SALE AT TICKET OFFICES.

For full information and copies of folders apply to nearest agent or address

F. A. Burkhardt, D. P. A. 16 Public Sq., Lima, O.
F. L. Boyer, D. P. A. 111 E. 3rd St., Dayton, O.
C. H. Walker, D. P. A. 36 W. Gay, Columbus, O.
W. S. Whitney, G. P. A. Traction Bldg., Cincinnati.

DR. RANKE
FT. WAYNE, IND.
207 Washington Boulevard West.
Practice Limited to Diseases of the
EYE, EAR, NOSE, THROAT.
Glasses Adjusted.

GETZ & CAHILL
Undertakers and Licensed Embalmers
Fine Funeral Furnishings.
1031 Calhoun St. Ft. Wayne, Ind
Both Phones—69. Private Ambulance.
OPEN DAY AND NIGHT.

French Dry Cleaning Co.

Ostrich Plumes cleaned, Bleached, Dyed and Curled. 1205 Calhoun. Phones, office, 2198; works, 859.

YOU'LL FEEL GOOD
WHEN YOU SMOKE A

LADY WAYNE 10c
LA RIENTA 10c
COONY'S LITTLE HAVANA 5c

Because They Are Good Cigars

DEPOSIT YOUR MONEY WITH US
By Mail
AND LET US SEND YOU A CERTIFICATE OF DEPOSIT BEARING
4 Per Cent. Interest
YOUR CERTIFICATE DRAWS INTEREST FOR A YEAR WITHOUT RENEWING
Commercial Bank
819 Calhoun St. Fort Wayne, Ind.

Try Sentinel Want Ads.

ONE UP THE STOMACH

t Rid of the Gas, Headaches and Dizziness.

he symptoms of stomach ble vary. Some victims a ravenous appetite, some e the sight of food. Of- there is a feeling as of ht on the chest, a full ng in the throat. Some- s the gas presses on the t and leads the sufferer to k he has heart disease. headache is a frequent distressing symptom.

A very delicate stomach uires easily digested food nature(never intended the food should be digest- before it is eaten. The nach must be strengthened perform its own work and at it needs is not food al- dy digested but a tonic. e processes of digestion controlled by the blood l nerves, and medical ence has produced no bet- digestive tonic than

Dr. Williams' PINK PILLS

hile so promptly effective, these pills tain no harmful stimulants or opiates. y are perfectly safe and create no g habit. Every dyspeptic should read, hat to Eat and How to Eat." Write Dr. Williams Medicine Co., Schenec- y, N. Y., for a free copy.

r. Williams' Pink Pills are sold by all ggists, or sent by mail, postpaid, on re- pt of price, 50 cents per box; six boxes for 50.

"Fighting Bob" on urret Disasters!

The best instalment yet of dmiral Evans' now world-fa- ous series. A horse-sense talk the American people about eir navy. Full of accurate in- rmation, color, vividness and atriotism.

"The best magazine feature of e New Year," says one author- y. *If you are an American,* ou ought to read this series— nd, unlike most of the things ou *ought* to do, this will be a al pleasure.

HAMPTON'S MAGAZINE

March—on sale now

More Americanism — Read Rex Beach's new serial, "The Silver Horde"—better than "The Spoilers."

One hundred per cent. *readable.* No sawdust. No padding. Among other great features in this new magazine that 200,000 people declare the best in America are:

An Amazing Article on "Psychic Research" — Vance Thompson's contribution, "On the Trail of the Ghost" propounds a remarkable theory of psychic phenomena.

A Conscience-Arousing Fact-Story of "Night Riding"—The shameful details in the case of the Black Patch tobacco war. Worse than the Guerrilla raids of the Civil War.

Do you want to go to East Africa with Roosevelt? The Boer ivory hunter, Capt. Fritz Duquesne, whose great article in February *Hampton's* is being widely imitated by other magazines, has another piece in March. Captain Duquesne's articles will give you all the excitement and thrill of Roosevelt's trip, with none of the discomfort.

An Honest Man's Work in the Senate—A character sketch of La Follette, "Political Evangelist."

Wall Street and the Banks.—Telling how *your* money gets into the great gambling game.

Rex Beach's Newest Serial—"The Silver Horde" and is better all the way 'round than Rex Beach's best. Short stories by Josephine Daskam Bacon, Mary R. S. Andrews, Charles Battell Loomis and others.

Buy it today—any live newsdealer

15 cents

HAMPTON'S MAGAZINE, New York

MODEL FOR TARIFF BILL HAS BEEN FRAMED

Will Raise Revenue While Lowering the Duty on Many Things.

Washington, March 9.—Portions of the new tariff bill were sent to the government printing office last night, and it is expected that the entire measure will be in type by Wednesday. While nothing was officially given out as to the recommendations of the framers, Washington heard many of the changes they are said to have asked.

President Taft is seeking to have a copy of the bill delivered to the senate committee on finance before the special session begins in order that the members may begin work on it at once, believing that much time will be saved.

He conferred with Secretary MacVeagh, Speaker Cannon and Senator Aldrich on the tariff changes yesterday.

In the talk about the new schedules it is reported, among other things, that despite the great cuts to be made on certain classes of goods the new measure will provide additional revenue of at least $350,000,000 annually. Fifty millions of this increase, it is said, will come from the advance on coffee, on which a duty of 4 cents will be levied. This is a compromise with the Porto Ricans, who asked a 6 cent levy.

Act of 1898 to Be Revived?

Another radical change said to have been asked by the framers of the revenue will be a return to the war revenue act of 1898, placing a tax on telegrams, bank checks, playing cards, and all stocks bought and sold. That feature of the war revenue act is incorporated in the measure as drafted.

It is rumored around the capitol that duties on steel rails, tools and similar products have been submitted to a substanital reduction.

It also has been learned on good authority that the committee has recommended that hides be placed on the free list and that there is to be a great reduction in the duties on shoes. There will be a hard fight over this section when the bill comes up for passage. The effort to obtain free hides is being made by the New England shoe and leather manufacturers, and is strongly opposed by the cattle men of the west. An impression prevails that the plan is to have the hide and leather schedule fixed in conference after the questions have been thoroughly thrashed out on the floor of the house and senate.

Lumber Duly Cut One-Half.

A cut of one-half in the duties on lumber and manufactures of lumber is understood to be another one of the changes provided. During the hearings of the lumber schedule it was said the forests of the country could only be conserved by admitting foreign lumber free of duty.

It is understood that Gifford Pinchot, chief forester, is preparing figures for the committee in a further effort to have lumber placed on the free list. Champ Clark declared at the hearings that the profits of the lumber interests were unduly large.

Representative Fordney, of Michigan, a member of the committee, has championed the cause of the lumber men, and the latter have been working energetically to prevent the free entry of lumber. They contend that the rates of duty should be increased in order that the American industry may compete with the cheaper labor employed in Canada and because of the better facilities for transportation afforded by the proximity of the Canadian lumber camps to waterways.

Whisky and beer will remain as they are at present, if the subcommittee recommendations are enacted into law. It was felt that whisky was already carrying all the tax it could stand, while in the case of beer the prohibition movement throughout the country, it was explained, had cut down the consumption of beer, and it was felt that it would be a hardship to impose any further tax.

Taft's Conference with Leaders.

While the house committee was working on the finishing touches of these sections President Taft, Secretary of the Treasury MacVeagh, Speaker Cannon, and Senator Aldrich were in conference in the white house on the problem of financing the government—providing the necessary funds to carry on the projects under way and maintain the plans of the Taft administration and making the demands square with a new tariff schedule.

The necessity for the enactment of a tariff bill at the earliest possible moment was discussed. Whether a definite policy was outlined at the conference could not be stated. That the manufacturers and other large interests are demanding early tariff legislation and that the business conditions of the country are necessarily unsettled until the tariff schedules are finally fixed by congress were the principal reasons given for the desire to permit nothing to interfere with prompt action by congress at the special session.

The possible delay which the house "insurgents" may cause was thoroughly gone into. The conferees agreed that every republican in the house and senate is pledged by the party platform to let nothing interfere with an immediate revision.

Will Demand Real Revision.

President Taft's special message on tariff revision will contain no reference to specific schedules, but he will fight for a genuine revision and will be satisfied with nothing less.

Regarding the $100,000,000 deficit which confronts his administration, Mr. Taft suggests the possible necessity of an inheritance tax. Secretary MacVeagh has allowed himself to be quoted as to the possible necessity of a stamp tax. The republican members of the house committee will work for both, it is said.

Champ Clark, the minority leader and the ranking democrat on the ways and means committee, spent considerable time yesterday with Representative Underwood in laying out the plan to be followed by the minority in its fight on the floor. It is understood that their policy will be to criticise the republican bill and offer amendments to it. They will follow a tariff for revenue rather than a free trade policy.

DR. HARDMAN SPECIALIST

I Cure Pelvic, Nervous and Chronic Diseases

Hundreds of people in and about Fort Wayne who have taken advantage of my treatment are now cured and satisfied and are enjoying the blessings of helth.

Many of these I have cured after they had sought relief at the famous health resorts and spent much hard-earned cash in their efforts to get well.

I have spent years in the study and treatment of **Pelvic, Nervous and Chronic Diseases** and have perfected methods which will not only **positively and permanently** cure these **chronic and deep-seated diseases** but will restore to normal and healthy condition the broken-down and devitalized organs.

Think it over and consider if you can afford, as a matter of business, to neglect yourself and risk **FAILURE** because you are handicapped by disease.

Many a man has been forced to abandon a successful career because of some **PELVIC OR CHRONIC** disease, which had insidiously wrecked his nervous system and unfitted him for performing the duties which he otherwise would have been able to perform.

It makes no difference how long you have been afflicted, if I accept your case I will positively cure you.

In this day of active competition to attain that measure of **SUCCESS** for which we were intended it is absolutely necessary that all the faculties should be unimpaired.

I REPEAT, NO MAN CAN AFFORD TO RUN THE RISK OF FAILURE BECAUSE OF BEING HANDICAPPED BY DISEASE.

READ THIS

Here are a couple of sample letters from among the many I have on file in my office. Would you not like to be one of the many whom I have cured?

To Whom It May Concern: October 9, 1908.

This certifies, with pleasure and gratitude, that Dr. W. E. Hardman has cured me of about as bad a case of prostatic enlargement and inflammation as any man could have suffered with as I did for ten years. I spent enough money to buy a good farm with specialists and doctors in Chicago and also in Buffalo, N. Y., when I was in business at Niagara Falls and not one of them gave me any relief until Dr. Hardman treated me and explained my trouble, which came about by horseback riding and unfitted me to attend to my business.

Had I met Dr. Hardman years ago, and had him cure me then, words cannot explain what it would have been worth to me.

I can only say I am a well man and I know Dr. Hardman will cure any case he starts with, for he has cured me and I am satisfied and thankful. Yours respectfully, W. H. PEASE,
Proprietor European Hotel, Fort Wayne, Ind.
Fort Wayne, Ind.

DR. HARDMAN:

Dear Friend:—In reference to yours of recent date I wish to say to the public or those who are afflicted with any chronic disease that they can not afford to pass your office and suffer.

I, for one, know whereof I speak. Having been afflicted with a very troublesome chronic disease of many years standing, I have spent much hard earned cash in my efforts to get well, but until I began treatment with you I received no benefits whatever. While I am still under treatment with you I feel practically a well man.

I would gladly answer any question or letters of inquiry concerning you or your methods, and assure you that I cannot praise you too highly for what you have done for me.

Very truly yours,
2313 Oliver St. G. W. COON.

EVERY MAN who does less than he should do at his desk, in the shop or on the farm is weak in some way. I have found that the man who cannot accomplish all he expects or hopes for is often the silent sufferer from some hidden disease that affects one or more of the important nerve centers of the body.

These neglected or unknown conditions are usually diseases of the pelvic organs which reflexly act on the organs of digestion, of elimination and the nervous system, which in turn has its influence on the brain. I have made a special study of the nervous system, and have perfected methods that will **CURE** Pelvic Diseases.

NERVOUS BREAKDOWN and nearly all nervous diseases are the direct result of chronic or imperfectly treated **PELVIC DISEASES, such as VARICOCELE, PILES, FISTULA, STRICTURE,** etc. I not only remove the cause, but my many years of experience in the treatment of nervous and pelvic diseases enable me by my special methods to revitalize the entire nervous system and to restore to perfect health all sufferers from **NERVOUS BREAKDOWN AND VITAL WEAKNESS.**

EXAMINATION—My facilities for examination are unexcelled. I learn the exact condition of the rectum, the bladder and every organ of the genito-urinary system. This in itself is of the highest importance, inasmuch as a broken down nervous system and many more of the troubles of the **STOMACH, LIVER, KIDNEYS, ETC.,** are reflex, and are the direct results of some **PELVIC LESION OR DISEASE.**

VARICOCELE, STRICTURE, RUPTURE, PILES, FISTULA, ETC., cured without knife and without detention from business.

BLOOD POISON—I use only the most advanced methods in the treatment of Blood poison and kindred diseases.

ECZEMA and other skin diseases quickly cured.

PROSTATIC ENLARGEMENT—This may result from a number of causes. The constant jarring and vibration of trains and trolley cars are a very potent cause. Bicycle riding and the use of riding implements on the farm are factors in producing this disease. In fact the causes are so many and varied that fully 75 per cent of all adults are afflicted to a greater or less extent by this disease. The disease is so little understood, and as one of the principal symptoms is a pain in the back, it is usually called kidney trouble and treated with local applications or sedatives which can do no possible good whatever. I reduce the enlargement and have been able to cure about 90 per cent of all cases.

VARICOCELE—I cure Varicocele in a few days' or weeks' time without the use of the knife.
STRICTURE—I readily remove Stricture by my dissolvent method without the use of instruments.
RUPTURE, PILES, FISTULA, ETC.—Cured without detention from business and without the use of the knife.

CONSULTATION AND ALL COMMUNICATIONS STRICTLY CONFIDENTIAL.
OFFICE HOURS—9—12, 1—5. EVENINGS, 7—8. SUNDAY, 9—1 ONLY. WRITE OR CALL ON

West of Transfer Station. Near Cor. Main and Calhoun

DR. HARDMAN

Fort Wayne, Indiana. 111 West Main Street.

Pain Weakens

Headache, rheumatism, neuralgia, or pains of any nature weaken the system—they are a strain upon the nerves. Almost instant relief can be obtained by taking Dr. Miles' Anti-Pain Pills, and without any bad after-effects. Take one on first indication of an attack—it will ward it off. They are a pleasant little tablet, sold by druggists everywhere, 25 doses 25 cents; never sold in bulk.

"I was subject to constant headaches for a period of four years. At times I was almost unfitted for the work in which I am engaged, that of station agent. Through the advice of a friend I tried Dr. Miles' Anti-Pain Pills, and the result has been that I have entirely eradicated my system of those continuous headaches that follow a continual mental strain. They have done for me all that is claimed for them."
O. L. RUSSELL,
Agt. C. & N. W. Ry., Battle Creek, Ia.

"I have used Dr. Miles' Anti-Pain Pills for a year now for neuralgia and find there is nothing like them. They surely have been a blessing to me." MRS. M. J. HAMILTON, Upper Alton, Ills.

Your druggist sells Dr. Miles' Anti-Pain Pills, and we authorize him to return the price of first package (only) if it fails to benefit you.

Miles Medical Co., Elkhart, Ind

Pimples and Blackheads

Are quickly and permanently cured by Zemo. A clean liquid for external use. Zemo draws the germs and the blackheads to the surface of the skin and destroys them, leaving a clear healthy skin. Zemo is now recognized the most successful cure for skin diseases that has ever been produced. Sold by Meyer Bros. Co. Three Drug Stores.

NOTICE!

Electric light bills are now due. Discounts will not be allowed after 10th inst. Office open Saturday evening, March 6th, and Wednesday evening, March 10th, until 9 o'clock p. m. Please bring contract number. 4-6t

WANTED TO BUY

20 shares Home Telephone preferred.
20 shares Knitting Mill preferred.
C. F. PFEIFFER, Bass Block 9-2t

WALL PAPER

WHOLESALE AND RETAIL

ALL KINDS, SURE TO PLEASE YOU

Some wall paper looks FINE in the PIECE, but on the WALL, with other details, is HIDEOUS. We can TELL you just what PAPER will suit your ROOMS, and WHY. If you want up-to-date wall paper IDEAS, courteous TREATMENT, an immense line to CHOOSE from, lowest PRICES, and where no order is too SMALL and none too LARGE to receive prompt and careful ATTENTION, you will go to

L. O. HULL, 830 Calhoun Street Telephone 285

Klaehn & Melching

UNDERTAKERS and EMBALMERS

—205 WEST MAIN.—
Office—Home Phone 228.
Best of Services at Reasonable Prices.
PRIVATE AMBULANCE.

J. C. PELTIER

UNDERTAKER & EMBALMER

117 WEST WAYNE STREET

THE HAND OF POWER

Any machine or group of machines, or the entire factory plant can be started or stopped instantly by a hand upon the electric switch—if electric drive from Central Station is employed.

A Brilliant Sign Illuminates Your Store Front

It not only calls attention to your place of business—it renders it attractive after dark. People enjoy light. The general glow of a score or two of electric lamps acts like a magnet on a dark night.

A Few Tungsten Lamps Illuminate a Whole Store.

The light is so brilliant that it takes very few lamps to light a store. It is displacing other illuminants everywhere. For particulars call Home Phone 2696.

Fort Wayne & Wabash Valley Traction Co.

614-616 HARRISON STREET.

DR. JOHNSTON

OSTEOPATH

rooms 24, 25, 26 Bass Blk., over First National Bank
FORT WAYNE, IND.
Graduate American School Osteopathy, Kirksville, Mo., under the founder, Dr. A. T. Still.
Licensed By State Medical Board.
EXAMINATION FREE.
Diseases Cured.
Home Phone—Office 1523. Res. 6534.

Money to Loan

At 6 per cent. Without Commission

On Real Estate in Allen County

The People's Trust and Savings Company

817 Calhoun Street

WE HAVE MOVED

The Fort Wayne Employes Credit Co., O. W. Lake, manager, have moved their office and business from room 4 Schmitz Block to the ground floor, No. 1221 Calhoun Street, opposite Rich Hotel. We have added new features to our business and will now loan money on Furniture, Pianos, Live Stock, Watches or Diamonds. In fact we loan on anything of value. We respectfully solicit your patronage at our new number.

Remember the Number is Now 1221 Calhoun Street, Opposite Rich Hotel

O. W. LAKE, Mgr.

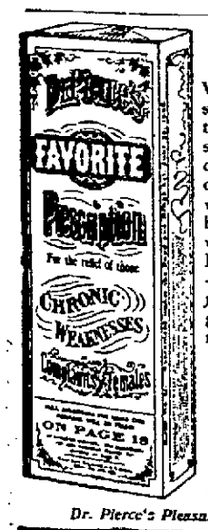

Honored by Women

When a woman speaks of her silent secret suffering she trusts you. Millions have bestowed this mark of confidence on Dr. R. V. Pierce, of Buffalo, N. Y. Everywhere there are women who bear witness to the wonder-working, curing-power of Dr. Pierce's Favorite Prescription—which saves the *suffering sex from pain*, and successfully grapples with woman's weaknesses and *stubborn ills*.

IT MAKES WEAK WOMEN STRONG
IT MAKES SICK WOMEN WELL.

No woman's appeal was ever misdirected or her confidence misplaced when she wrote for advice, to the WORLD'S DISPENSARY MEDICAL ASSOCIATION, Dr. R. V. Pierce, President, Buffalo, N. Y.

Dr. Pierce's Pleasant Pellets induce mild natural bowel movement once a day.

W.L.DOUGLAS $3.00 and $3.50 SHOES

CAUTION The genuine have W. L. Douglas name and price stamped on bottom, which protects you against high prices and inferior shoes of other makes. Insist upon having them.

Take No Substitute!

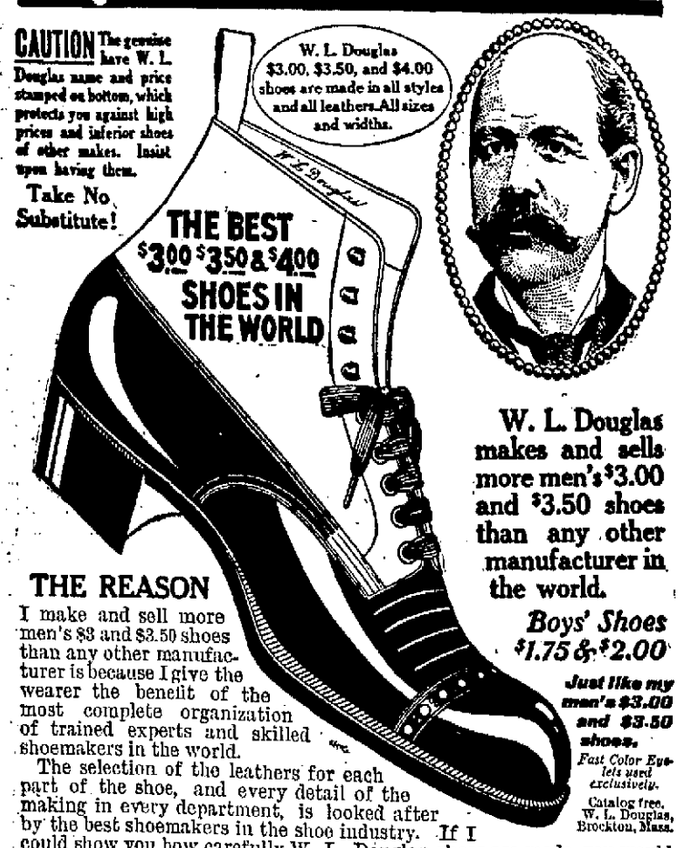

W. L. Douglas makes and sells more men's $3.00 and $3.50 shoes than any other manufacturer in the world.

Boys' Shoes $1.75 & $2.00

Just like my men's $3.00 and $3.50 shoes.

Fast Color Eyelets used exclusively.

Catalog free. W. L. Douglas, Brockton, Mass.

THE REASON

I make and sell more men's $3 and $3.50 shoes than any other manufacturer is because I give the wearer the benefit of the most complete organization of trained experts and skilled shoemakers in the world.

The selection of the leathers for each part of the shoe, and every detail of the making in every department, is looked after by the best shoemakers in the shoe industry. If I could show you how carefully W. L. Douglas shoes are made, you would then understand why they hold their shape, fit better and wear longer than any other make.

My Secret Process of Tanning the Bottom Soles produces More Flexible and Longer Wearing Leather than any other Tannage W. L. Douglas

W. L. DOUGLAS SHOE STORE IN FT. WAYNE: 818-820 Calhoun St.

The Investment Company of Northern Indiana

Bonds for Trustees, Executors and Private Investors.

We want offerings of, and bids for, the stocks of the Fort Wayne Banks and Trust Companies.

HAMILTON NATIONAL BANK BUILDING.

Telephone 449.

BUY COAL WHERE YOU CAN BUY the CHEAPEST

Hocking Valley ...$4.00 Pocahontas .....$4.50 Jackson Lump $4.75
West Virginia .....$4.25 Indiana Lump .....$3.25 All Hard Coal.....$7.50
Slack Nut and Pea, $1.50 in Car Load Lots. Full Weight Guaranteed.

PHONE 2837. JACKSON COAL CO.

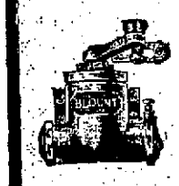

WHEN YOU WANT

HARDWARE

Doors, Sash and Glass, Paints, Oils and Varnishes, call and see

H. PFEIFFER & SON

107-109 E. Columbia St.

IRON AGE

IRON AGE IRON AGE

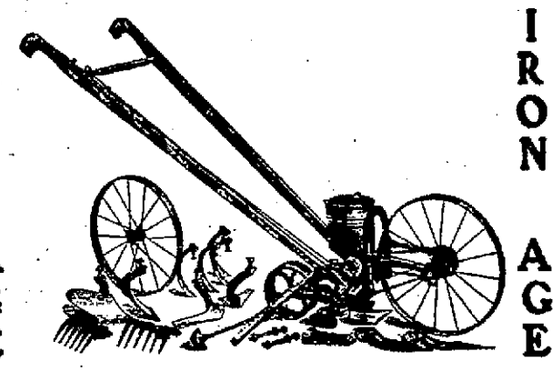

Garden Implements

Whether you Garden for pleasure or for profit, you need an "IRON AGE" Garden Tool. Combined in this tool are three distinct and thoroughly practical implements. Come and see the different points of merit in these implements before buying, and thus avoid a mistake you might make in buying some inferior make.

C. C. SCHLATTER & CO.

CORNER COLUMBIA AND CLINTON STREETS.

Wife and Child Bereft Because He Failed to Report to Probation Officer

JOSEPH SCHARFF. "POLIE" SCHARFF. MRS. ELSIE SCHARFF.

New York, March 9.—Mourned almost as one dead by his young wife, who has scarcely tasted food since his arrest, and who in her destitution and despair constantly threatens to end her troubles by taking her life, Joseph Scharf is serving his first days of imprisonment in the great, gray prison at Sing Sing and bitterly lamenting his disregard of the order of Judge Malone, of the court of general sessions, commanding him to report regularly to a probation officer. It was this disregard that led the court to send for him the other day and condemn the young Austrian to four years of prison life.

About a year and a half ago Scharf was arrested on a charge of having abducted a pretty girl named Elsie Frankel, an Austrian like himself. When he was arraigned in court he pleaded guilty, but declared he loved the girl and that she loved him and that he wanted to marry her. Judge Malone therefore suspended sentence on the young man, the only condition imposed by the court being that the husband should report at stated times to Mrs. Walker, Judge Malone's probation officer.

As the months went by the young man occasionally omitted to make the calls upon the probation officer, and finally stayed away altogether. At any rate the young man's failure to appear was duly reported to Judge Malone, who had Scharf rearrested, and when he was brought before him sentenced him to Sing Sing for four years.

Northern Indiana News and Gossip

Dr. C. H. Good, of Warren, will locate in Huntington.

Avilla folk are shipping in ice from Northern Michigan.

Schools at Nappanee have been closed on account of smallpox.

The infant babe of Mr. and Mrs. E. R. Weaver, of Pierceton, was found dead in bed.

Commissioners at Logansport have called a county local option election for Tuesday, April 6.

Earl Preston and L. H. McInturf, of Kendallville, will embark in the grocery business at Butler.

Jacob Isch, one of the largest landholders in Adams county, died Monday at the age of 62 years.

Andrew Carnegie has given the Swedish Lutheran church of Laporte $1,150 for a new organ fund.

Sunday service on the Winona interurban line was inaugurated Sunday and the patronage was very heavy.

F. W. Tucker, pure food inspector, has started another crusade against the butchers and slaughtering establishments at Logansport.

George Henry Hilgemann, 78, for more than fifty years a resident of Adams county, is dead at his home in Kirkland township from pneumonia.

Robert Enger, of Warsaw, has been appointed to a cadetship at Annapolis if he can successfully pass the preliminary examination at Fort Wayne.

The St. Joseph Valley Railroad company has filed with the secretary of state a resolution to extend its trolley line from Angola to the Ohio state line.

Found fatally injured beside the Lake Shore railroad tracks near Osceola Sunday evening, an unknown man died within an hour. It is believed he was assaulted by robbers.

The discovery has been made that unknown persons have forced their way into the court house at Warsaw and gone hurriedly through some of the county records in advance of the investigation just ordered there.

William M. Goshorn, 76 years of age, a prominent pioneer of Wells county, died Sunday evening at his home east of Ossian. Mr. Goshorn was a native of Pennsylvania, coming to Indiana in 1850.

The Fort Wayne-Decatur trolley line has contracted to deliver one hundred carloads of bolts from Nine Mile to the factory of the Decatur Egg Case company. The trolley line is used on account of the bad condition of the wagon roads.

Bert Thompson, of Bluffton, got into the home of James Clark and went to bed, thinking he was in his own home. The error was not discovered until next morning, when Mr. Clark went to call his son and found Thompson in the room.

For the first time in twenty-one years, and this time due to illness, David L. Smith, who conducts a grocery store at Hurshtown, failed to traverse his usual route with his huckster wagon.

South Bend has secured the Federal Brass Foundry company, which was recently organized in Elkhart. Charles L. Kinney, of South Bend, is president and treasurer and George E. Rush, superintendent.

Henry Weller, of Goshen, was fined under the pure food law for disposing of two sacks of middlings that had been improperly tagged. He pleaded guilty and was assessed a fine of $20 and costs, but the fine was suspended.

The work of planting four hundred thousand tomato plants in the hot beds was started Monday morning at the Peru Canning company's grounds at the factory. They will be transplanted to the cold beds on or about April 15.

Recorder A. R. McNair, of Noble county, sustained a dislocated shoulder and numerous severe bruises at Avilla Monday when the horses attached to a hotel hack ran away and Mr. Mcair attempted to jump from the rig.

While beating his way to Peru from Danville, Ill., Saturday afternoon John Oswald, aged nineteen, whose home is at North Manchester, fell between two cars on Wabash freight train No. 90 and had his right foot cut off above the ankle.

Irene McGuire, 9 years old, daughter of Mr. and Mrs. H. A. McGuire, north of Auburn, was accidentally struck upon the head with an ax when near her brother who was splitting wood. A deep gash was cut in the child's head and she is in a serious condition.

Mrs. E. M. McKennan, of Garrett, wife of the DeKalb county representative in the legislature, will come home a heroine. She discovered a burglar in the room occupied by herself and husband at Indianapolis and nervily put him to flight before her husband awakened.

Judge Sturgis, at Bluffton, refused to parole Orville Clum, who was convicted of involuntary manslaughter in the killing of Peter Poffenberger, and has sentenced the young man to prison. The jury declared Clum guilty but made a recommendation that the court give him his liberty under a suspended sentence. This Judge Sturgis declined to do, declaring that Clum had been merely a saloon-loafer and did not deserve leniency.

"My three year old boy was badly constipated, had a high fever and was in an awful condition. I gave him two doses of Foley's Orino Laxative and the next morning the fever was gone and he was entirely well. Foley's Orino Laxative saved his life." A. Wolkush, Casimer, Wis. Dreier & Bro.

New Orleans and Return via New York.

The Pennsylvania Short Lines will place on sale March 15th, and sell daily thereafter, "Circuit-Tour" by Rail and Steamship line tickets. For particulars address J. E. Ross, Ticket Agent, Fort Wayne. 8-5t

TWENTY-FIVE YEARS AGO

What the Sentinel Had to Say About Persons and Events Twenty-Five Years Ago.

Licensed to marry: Albert H. Knight and Laura E. Kelsey.

About 200 seats are sold for the performance of "Young Mrs. Wintrop" tonight.

Sam Thanhouser, of Beloit, Kan., is in the city. Mr. Thanhouser used to be a merchant here.

D. L. Harding, the ex-justice of the peace, is expected in the city Monday. He will reside here, England not particularly suiting him.

Charles Strack has invented a perpetual motion machine which he says knocks the Keeley motor cold. Mr. Strack has worked on the invention several years.

Marshal Falker will be presented with a handsome gold watch and chain next Tuesday night after council meeting. Frank then resigns the office of marshal to travel for A. C. Trentman.

The Hoosier Farmer club of Wayne township met last night and elected the following officers: President, Frank Barket; vice president, Fred Lohmeyer; secretary, Herman Philley; treasurer, Jacob Wagner. About fifty members were present.

George W. Hand was chosen chairman of the democratic county central committee, succeeding C. A. Zollinger, elected chairman of the congressional committee. Homer C. Hartman was elected chairman of the republican central committee, and O. A. Simons was named as delegate to the national convention.

For several weeks a number of gentlemen have interested themselves in the Railroad Y. M. C. A. Last night the executive officers of the association were selected, as follows: A. H. Polhamus, chairman; E. S. Philley, vice chairman; C. H. Newton, recording secretary; Enoch Cox, C. B. Stemen, Israel B. Adams, W. D. Hartsuff, T. A. Hildreth J. C. M. Baker, David Lamb, A. R. Wakefield, J. T. McCulloch.

William Meyers has been offered an umpireship in the Northwestern league. He prefers to remain in the wholesale department of Meyer Bros.' drugstore.

AN ITCHING PALM

No Cure for It. Other Forms of Itching Preferable.

There is no cure for an itching palm—the money kind. Even poslam, the new skin discovery, cannot help it. But when it comes to eczema, the most annoying of itching skin troubles, poslam will stop the itching at once and cure the worst cases in a few days. So with hives, rash, scabies, split toes, piles, and scaly scalp, all of which are different forms of eczema, accompanied by severe itching and caused by imperfect digestion and careless diet.

Poslam comes in two-dollar jars, but fifty cents worth will answer in curing any of the diseases mentioned. It can be had of any druggist. Meyer Bros. Co. make a specialty of it.

That results are immediate will be amply demonstrated over night by the use of the experimental sample which the Emergency Laboratories, 32 West Twenty-fifth street, New York City, will send free by mail, in plain wrapper, to any one who will write for it.

INDIA AND CEYLON TEAS

BLACK OR GREEN

Please and satisfy those who want the best.

One Teaspoonful Makes Two Cups.

Loose or in Sealed Packets

ALL GROCERS

Wayne Dry Goods Co.

Our New Separate Skirts

ALL ADMIT THAT THEY ARE THE PERFECTION OF STYLE, FINISH AND FIT

Every day we are told that we have the neatest, most stylish and best hanging Skirts in the popular prices of $5.00, $5.50, $7.00, $7.50, $8.00, $8.25 and $10 that are shown in the city.

OUR FINER QUALITIES

from $12.00 to $18.00 in the popular voiles and chiffon panamas are in a class of their own and please the most particular.

While you may think it will be somewhat inconvenient to visit our store for the next week or two, by reason of the work being done on our fine new front, you will find easy access either by the front entrance or, if you prefer, the rear door, which many make use of. So do not postpone your call because of the improvements in progress, for it will pay you to examine this attractive line of

SEPARATE SKIRTS

—all of the latest designs and materials and at prices that will appear as attractive as the garments are pleasing.

A Large Line of Goods for Confirmation Use.

Wayne Dry Goods Co.

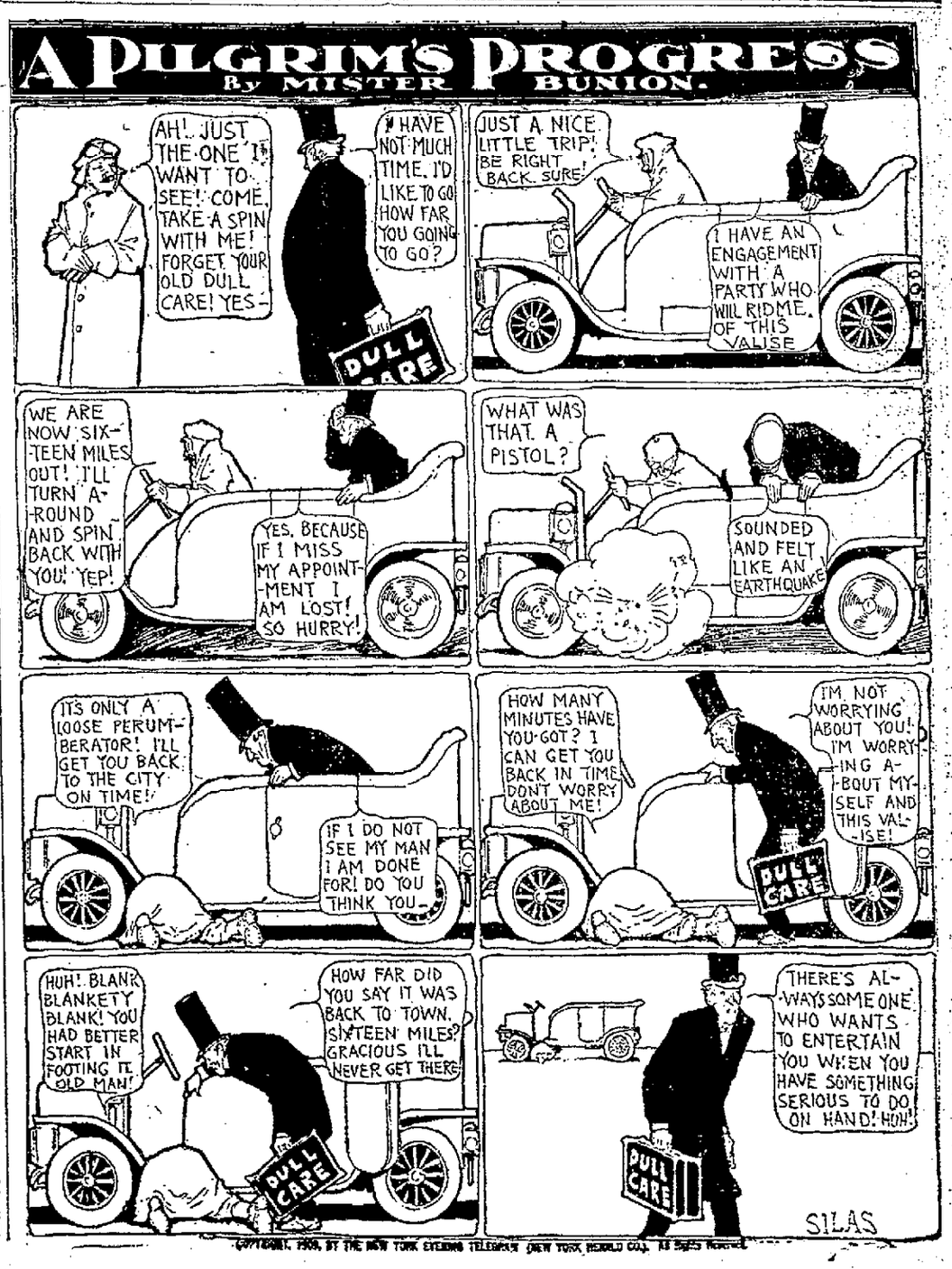

THE SHOP AND RAILROAD NEWS

SPECIAL MAKES GOOD TIME.

Roosevelt Club Given Good Ride on Pennsylvania.

When the special train carrying the Roosevelt club, of St. Paul, on their way home from Washington, arrived at the Pennsylvania station at 5:15 o'clock this morning, two men wearing the uniform of the club jumped off one of the cars and looked the train over. One remarked: "Well, she seems to be all here," and the other replied, "Yes, that's so. I wonder how she got back on the tracks. When I looked out of the window a half-hour ago we were going across country at the rate of 100 miles an hour and about 600 feet from the ground." Then turning to a station attache, one of the men said, "We have just had the ride of our life. It is just one hour and fifty-seven minutes since we left Crestline and I understand that that city is 132 miles away. Out in Minnesota they don't run trains that fast." When informed that the time of their train lacked twelve minutes of the speed record over that stretch of track, the travelers looked upon their informant with incredulity, but as the engines had been exchanged and everything ready for the run to Chicago, they had no time to argue the question and they climbed aboard the car and their train was soon reeling off miles at the rate of over seventy an hour. The special train was hauled from Crestline to this city by engine 7499, with Engineer J. C. Pearson and Fireman R. C. Elliott in the cab.

HELD ANNUAL MEETING.

Tent and Awning Company Elected Officers Last Night.

The Fort Wayne Tent and Awning company, which has a factory and store room at 1740 Lafayette street, held its annual election last night with the following results:

President, I. F. Rodenbaugh; vice president, C. Laughlin; treasurer, O. C. Obenchain; secretary and manager, E. M. Pfeiffer. The new men on the roster are Mr. Laughlin and Mr. Pfeiffer. Mr. Laughlin will be the factory superintendent in addition to performing other duties. The company has not been running the factory steadily for some months, but commencing to day business will be pushed along to the full capacity of the plant. Electrically equipped machines have been installed, which will double the capacity of the plant without any increase in the force of operators. The business outlook is very good, President Rodenbaugh said this morning.

ASK GOVERNOR TO SIGN IT.

Federation Interested in Bill No. 215.

At the request of Representative Shirley and the unanimous consent of the Fort Wayne Federation of Labor at its meeting last night, the following telegram was sent:

"To Governor Thomas Marshall, of Indiana, Indianapolis, Ind.:

"On behalf of 5,000 organized laboring men of Fort Wayne represented in the Fort Wayne Federation of Labor, you are requested to sign house bill No. 215, by Shirley.

"J. FRED REILING,
"Secretary."

This bill is a measure aiming at the prevention of contagious diseases. It passed both the senate and the house and will become a law without the governor's signature, but Representative Shirley, for some reason, wanted Governor Marshall's approval of it and he took this method of calling special attention from the governor to it. Roy Packard, of Muncie, was at the federation meeting last night and made an address in the interest of the locked-out hatters of the east, 90 per cent. of whom are locked out and in need of funds. A proposition to financially aid them was referred to the individual unions. Mr. Packard is the fifth vice president of the Indiana Federation of Labor and after the business of the evening was completed, he gave a talk in the interest of union labor generally.

VALVE MOTION TONIGHT.

Fred Huston to Lecture at Railroad Y. M. C. A.

Fred Huston, motive power inspector of the Pennsylvania, will deliver a lecture on "Valve Motion" at the railroad Y. M. C. A. tonight and will use a number of charts and drawings to emphasize his remarks and bring out plainly the thoughts he wishes to impart to his hearers. The lecture should interest all railway men and particularly engineers, firemen and mechanics engaged in the erecting departments of the shops. Tomorrow evening Capt. H. M. Deihl will lecture at the same place on the subject of "Air Brakes." This, too, will be especially interesting to shop men and men in the train service.

DISCUSSING PIECE WORK.

All of Pennsy General Shop Foremen Here.

All of the general car foremen of the Pennsylvania Northwest system are today holding a meeting in the committee rooms back of the planing mills. J. A. Graham, of this city, is presiding and the other participants are F. C. Kroff, Chicago; J. Richman, Toledo; A. L. Hale, Cleveland; H. Meinhardt, Chicago; John Schaff, Crestline; A. Fisher, Wellsville; J. Densick, Chicago; S. Bliss, Ashtabula; G. E. Geise, Allegheny, and G. J. Dune, Conway. Other Pennsylvania men in the city today are Capt. W. Y. Cherry, of Wellsville, and Charles W. Hall, of Allegheny, each being general foreman of the company's shops in their respective places.

TALK ON CAR LIGHTING.

T. R. Cook to Deliver Lecture to Electrical Engineers.

The American Institute of Electrical Engineers will hold a meeting at the rooms of the Fort Wayne Engineering and Manufacturing company in the Michael's building, next Thursday evening. T. R. Cook, assistant engineer of motive power of the Pennsylvania, will be the chief speaker. He will talk on "Car Lighting," a subject he is eminently familiar with.

FIREMAN INJURED.

Michael Lager Fell From Engine at South Depot.

While at work on the engine which was about to leave the city with Pennsylvania train No. 37 this morning, Fireman Michael Lager slipped and fell, injuring his groin severely. He was compelled to give up the run and a substitute was sent for. Mr. Lager is not seriously injured and will soon be at work.

GONE TO FATHER'S FUNERAL.

Joseph F. Hegemeister, a train dispatcher in the Grand Rapids and Indiana office, accompanied his father's remains to Beecher, Ill., where interment was made this afternoon. Henry Hegemeister, the deceased, was one of the oldest inmates of the Old People's home at Avilla, being upwards of eighty years old. He died of heart disease at the home last Saturday.

MOVING TO FORT WAYNE.

Ben F. Cheney is bringing his family back to Fort Wayne to reside. For several years they have resided at St. Thomas, where Mr. Cheney has been employed as an inspector of accounts for the mechanical department of the Wabash. He will resume his old place in the company's shops in this city. Mr. Cheney is a machinist.

IN HIS NEW OFFICE.

Last night General Foreman Henry Eisele and his clerical force, of the Wabash, moved into the handsome and commodious new office at the southwest corner of the main shop, which has just been finished. The office site was formerly the engine room. The old office will be torn out and machinery installed there as soon as possible.

INDUSTRIAL NOTES.

Supt. J. C. Sullivan, of the Wabash, was in the city yesterday.

John Henry Tremmel has taken a position at the Pennsylvania round house.

Fireman G. C. Metcalf, of the G. R. & I., is improving slowly after a severe attack of the quinsy.

E. Steil, a painter at the Pennsylvania shops, is off duty on account of the sickness of his wife.

Robert Rehrer, night switchman at the Wabash yards, is on duty again after a few nights' lay off.

Boiler oFreman Charles Zollinger, of the Wabash, went to Montpelier on business for the company today.

Paul Lechile, storekeeper at the Bass foundry, is on duty today, after being absent on account of the sickness of his baby.

Jerome Werstein, clerk for Foreman Frank Benoy at the Bass boiler shop, is sick and off duty, being threatened with pneumonia.

Machinist Lloyd Keller, of the Pennsylvania round house, is threatened with pneumonia and is quite sick at his home. He was taken ill last Sunday.

John H. Clarke, general counsel for the Nickel Plate, who underwent an operation at a Cleveland hospital a few days ago, is reported to be improving rapidly.

The City Suburban Realty company has started the erection of two dwelling houses at the corner of Creighton and Hoagland avenues, which will be completed early in April.

Amos Loucks, the carpenter who lost two fingers while at work at a buzz saw in the factory of Rhinesmith & Simonson a month ago, was able to report there for duty this morning.

Ed Haffner is erecting a house on a lot on Hoagland avenue, which will be his home some day. Mr. Haffner is a member of the engineering corps of the Fort Wayne Electric works.

Mrs. Burns, wife of Pennsylvania Engineer James Burns, is recovering from an ailment for which she has been taking treatment at the St. Joseph hospital the past week. She is still at that institution.

S. F. Bowser and S. B. Bechtol have returned from a business trip in the east in the interest of the Bowser company. They are optimistic concerning the business outlook for the oil tank company.

S. H. Center, foreman of the boiler department of the Pennsylvania round house, is still suffering severely from the injury to his back received a week ago. It will be several days before he will be able to report for duty.

Division Freight Agent W. A. Sprott, of the Wabash, was looking after business in the city yesterday and greeting his numerous friends about the depots and business centers. Mr. Sprott has been coming to Fort Wayne at frequent periods for many years and is known by all the business men.

Flagman I. F. Rodenbaugh, of the Pennsylvania, who was severly hurt two weeks ago by being struck by an engine at the depot, is around on crutches and makes daily visits to the tent and awning factory on Lafayette street, in which he is financially interested. He will soon be able to resume his train duties.

William J. Sharp, division superintendent of the Baltimore and Ohio, with headquarters at Garrett several years ago, died at Rochester, N. Y., as the result of injuries sustained in an interurban accident last Thursday. For several years Mr. Sharp had been division superintendent of the Rochester division of the Erie.

B. J. Kramer, C. J. Krueger and R. A. Reim, Pennsylvania shopmen, are sick and off duty. G. Nahrwald, a boilermaker, is off duty with an injured eye. A piece of steel flew in the optic while he was operating an air motor in chipping boiler plate.

Frank J. Ruch, who was sick a week, resumed his duties in the Pennsylvania copper shop this morning. He is a pipefitter.

R. J. Fisher has returned from a business trip in the interest of the Bass company and says the feeling among business men and manufacturers in the cities visited by him is decidedly more optomistic than it was a few days ago. In other words there is every indication of a revival of the industrial and mercantile business of the country.

Machinist George Poyser, who has been in the railway hospital at Peru a month, will come home if the improvement now going on continues. Mr. Poyser had a very narrow escape from a fatal termination of an attack of blood poisoning, growing out of the most insignificant little wound on one of his thumbs. It will be several days, however, before he will be able to resume work at the Wabash shops, where he is employed.

Mrs. Larimore, wife of Pennsylvania Engineer C. W. Larimore, returned from Whitley county last night and reports that her parents, Mr. and Mrs. W. C. More, who were dangerously ill, are improving and give promise of recovery. Mrs. Larimore was at the bedside of her parents two or three weeks. Motive Power Inspector F. E. More will remain at the home of his parents a few days.

Engineer H. L. Chapman, of the Vandalia, who was hurt at the Pennsylvania round house a week ago, submitted to an X ray photograph of his chest and shoulders yesterday with a view of locating the seat of trouble, which has so far remained a mystery. When Mr. Chapman was injured it was supposed he was merely squeezed about the chest and would speedily recover, but he was hurt more seriously.

Thomas Quinn, operator for the Pennsylvania at the Wayne trace, now carries his lunch in a basket made from the skin of an armadillo. The basket is a present from Earl Reasor, formerly of this city, but now located in Texas. This lunch receptacle is not only unique in material, but in construction and is quite a novelty. Mr. Quinn fell in getting on a train a week ago and smashed his former lunch basket into a shapeless mass and the new one came just in time to fill the vacancy.

The fate of a passenger on eastbound Nickel Plate train No. 2 last Friday is a matter of considerable concern to the officials of that road. When the train stopped at Bellevue, two passengers alighted and went into a restaurant for something to eat. When they came back to the station the train was pulling out and one of the men grabbed the hand rail and got on the step outside the vestibule and was clinging there when the train pulled out of sight of the witnesses. A telegram to the first station ahead brought the train to a standstill, but the man had disappeared and a search by section men along the line failed to find him. His whereabouts is a mystery.

SHRINERS WILL BE THERE.

Indianapolis Murat Temple Quarter-Century Celebration Saturday.

Probably the largest gathering of Shriners held in this state for many years will occur at Indianapolis Saturday, when the Murat temple will hold its quarter-century celebration and the corner stone of the new home will be laid. Many from this city and vicinity will attend the festivities and as a matter of courtesy will present an application for a temple here, following the organization a month or so ago. The final application will be presented to the imperial council, which meets in Louisville from the 7th to the 10th of June.

The annual state convocation of the Scottish Rite bodies will be held in Indianapolis on March 24th and 25th, and there will be many from this city attending the gathering. The northern Indiana convocation is to be held here the 16th and 17th of this month.

Richard Pearson Hobson, the Merrimac hero, of Greensboro, Ala., was in the city yesterday while on his way to Chicago.

PILES Quickly Cured

Instant Relief, Permanent Cure—Trial Package Mailed Free to All in Plain Wrapper.

We want every man and woman suffering from the excruciating torture of piles to just send their name and address to us and get by return mail a free trial package of the most effective and positive cure ever known for this disease. Pyramid Pile Cure.

The way to prove what this great remedy will do in your own case, is to just fill out free coupon and send to us and you will get by return mail a free trial treatment of Pyramid Pile Cure.

Then after you have proven to yourself what it can do, you will go to the druggist and get a 50-cent box.

Don't undergo an operation. Operations are rarely a success and often lead to terrible consequences. Pyramid Pile Cure reduces all inflammation, makes congestion, irritation, itching, sores and ulcers disappear—and the piles simply quit.

For sale at all drug stores at 50 cents a box.

FREE PACKAGE COUPON.

Fill out the blank lines below with your name and address, cut out coupon and mail to the PYRAMID DRUG COMPANY, 154 Pyramid Bldg., Marshall, Mich. A trial package of the great Pyramid Pile Cure will then be sent you at once by mail, FREE, in plain wrapper.

Name ....

Street ....

City and State ....

DEEDS, NOT WORDS

Fort Wayne People Have Absolute Proof of Deeds at Home.

It's not words but deeds that prove true merit.

The deeds of Doan's Kidney Pills,
For Fort Wayne kidney sufferers,
Have made their local reputation.
Proof lies in the testimony of Fort Wayne people who have been cured to stay cured.

Jesse Patton, Charlotte Ave., R. F. D. No. 15, Fort Wayne, Ind., says: "I suffered from kidney complaint for years. The kidney secretions were highly colored and frequent in passage and my back ached so steadily that I could scarcely work. When I stooped, I grew very dizzy and I was in misery all the time. Hearing about Doan's Kidney Pills, I procured a supply at Meyer Bros. Co.'s drug store and they brought such good results that I can recommend them highly."

The above statement was given in April, 1906, and in December, 1908, Mr. Patton added: "I cheerfully confirm my former endorsement of Doan's Kidney Pills, as I have not suffered to any extent from kidney complaint since. I will recommend this remedy at every opportunity."

For sale by all dealers. Price 50 cents. Foster-Milburn Co., Buffalo, New York, sole agents for the United States.

Remember the name—Doan's—and take no other.

The foods we eat furnish energy for the body just as burning coal makes steam for an engine.

The experiments of Prof. Frankland, Ph. D., of London, show that cod liver oil yields two and one-half times more energy than starches or sweets.

Scott's Emulsion

is pure cod liver oil combined with hypophosphites of lime and soda. It forms fat, gives strength, enriches the blood, invigorates the nerves, and repairs tissues.

Send this advertisement, together with name of paper in which it appears, your address and four cents to cover postage, and we will send you a "Complete Handy Atlas of the World" :: ::

SCOTT & BOWNE, 409 Pearl Street, New York

PROMPTNESS IN DELIVERING ORDERS

Is one of the essentials of a well conducted business. Just telephone us your wants and see how quickly we will get them to you.

C. B. Woodworth & Co.

Drug Store

Phone, 16. 124 E. Berry

DR. RUSH THE REGISTERED OSTEOPATH.

GRADUATE FROM SEVERAL SCHOOLS
ELEVENTH YEAR IN FORT WAYNE.
Specialist with Intellect, Education, Skill and Honesty.

Suites 49, 50 and 51 Pixley-Long Bldg. Diseases treated successfully without medicine or knife. Examination Free.
Home Phone 58. Residence 2216.

$33 to the Pacific Coast

Are you going to the Pacific Coast?
Do you want to save money?
Do you want to be extra comfortable on the trip at no extra cost?
Would you like to have a first-rate, good natured conductor look after things for you—free?
Just write today and let us tell you about our special parties to California, Washington and Oregon, which the best people have patronized for the past 30 years.
A postal card will do.

Judson Co., 443 Marquette Bldg., Chicago

DR. WELLS

229 E. BERRY ST., FT. WAYNE.
The best place for Treatment for Eye and Ear and all Catarrhal Diseases. Examination Free.

Habits Stick Like Tar

One is easy to "clear off," (the Coffee habit.)

The Way?

In place of Coffee, use well-made

POSTUM

brewed a deep, rich, seal brown which turns to golden brown when good cream is added.

The flavour is all its own, similar however, to the mild flavour of Java.

A few days after the change is made from Coffee to Postum, one notices a distinct advance in health.

"There's a Reason."

POSTUM CEREAL COMPANY, LIMITED,
Battle Creek, Mich.

HABIT'S CHAIN

Certain Habits Unconsciously Formed and Hard to Break.

An ingenious philosopher estimates that the amount of will power necessary to break a life-long habit would, if it could be transformed, lift a weight of many tons.

It sometimes requires a higher degree of heroism to break the chains of a pernicious habit than to lead a forlorn hope in a bloody battle. A lady writes from an Indiana town:

"From my earliest childhood I was a lover of coffee. Before I was out of my teens I was a miserable dyspeptic, suffering terribly at times with my stomach.

"I was convinced that it was coffee that was causing the trouble and yet I could not deny myself a cup for breakfast. At the age of 36 I was in very poor health, indeed. My sister told me I was in danger of becoming a coffee drunkard.

"But I never could give up drinking coffee for breakfast, although it kept me constantly ill, until I tried Postum. I learned to make it properly according to directions, and now we can hardly do without Postum for breakfast, and care nothing at all for coffee.

"I am no longer troubled with dyspepsia, do not have spells of suffering with my stomach that used to trouble me so when I drank coffee." Name given by Postum Co., Battle Creek, Mich.

Look in each pkg. for the famous little book, "The Road to Wellville."

Try it on the dog

Nothing will please Fido more than a Whiz bath—and nothing will keep him free from lice and fleas like Whiz—It lathers freely in hardest water and it "grabs the dirt"—Just apply Whiz—water—rub—rinse—and—

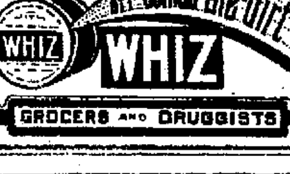

TOILET PAPER

"A. P. W." 4-2500 sheet rolls and a nickel plated holder free, $1.00 per package (a year's supply); "Sanitissue," a medicated, antiseptic paper, 1st quality, 3 rools for 25c.

Toyama," a Japanese crepe, extra fine quality, 15c roll. Other brands: Hub, National, Red Clover in 5c and 10c packages.

Phone 477, or call at

J. NUSSBAUM PHARMACY

202 W. Berry St., Corner Harrison.
Call up Phone 477.

Careful Service

is characteristic of our eye examinations. Our tests are unerring and your eyes are safe in our care.

Let Us Show You

that we can relieve that squint, take away those frowns, overcome headaches and relieve much nerve strain.

From the wee child to the gray haired sire we offer this careful service.

Each Pair of Glasses Fitted Sells Others.

Trenkley & Koerber

816 Calhoun St.

AT THE INDIANA

YOU WILL SEE THE

McDougall Kitchen Cabinets

In all Its Splendor

Made of solid oak, white enamel lined Cupboards; glass front, flour bin with sifter, metal bread and cake box.

FULL SLIDING TABLE TOP

Aluminum covered work top, which slides back and forth with ease.

McDOUGALL

The finest of Cabinets.
A lady's best friend.
A Work Saver.

NO OTHER MAKE WILL EQUAL IT

Call at store and see these cabinets. We are anxious to show goods. Take your time in your selection. Your choice will certain be a McDougall.

INDIANA FURNITURE CO.

1124 CALHOUN STREET.

Loans For Everybody

On furniture, piano, horses and vehicles or stock, without taking the property out of your possession. Any amount from $5 to $100. We make it as easy as possible for people to do business with us. We appreciate the fact that every person desires to keep their personal affairs private. Our confidential credit system is astonishingly liberal, simple, safe and absolutely private.

WE TRUST YOU.

We will open a confidential credit account with you. If you are in need of money call at our office. Your account will be welcomed and once opened can always be used. Do not fail to call and get our terms before doing business elsewhere. If permanently employed, we advance you money on your own note without an endorser.

INDIANA LOAN CO.

3 Arcade
Second Floor.

Home Phone 993.
Established 1893.

HOTEL ARRIVALS

Arrivals from Indiana and surrounding points who were guests at the hotels last night and those who have registered until noon today are as follows:

AT THE ANTHONY.

Chas. T. Grewey, South Bend.
E. B. Smith, Adrian.
W. D. Bishop, Grand Rapids, Mich.
W. A. Stolts, Indianapolis.
Aug. W. Schade, Richmond.
R. Rotterman, Dayton, Ohio.
D. M. Davison, Bloomington, Ill.
M. Jacobs, Ligonier.
W. F. Parmalee, Kalamazoo.
L. G. Hamilton, Indianapolis.
J. A. Boyd, Warsaw.
J. M. Larimore, Anderson.
F. J. Halden, Chicago.
C. F. Fike, New Washington, O.
F. E. Van Atla, Saginaw.
E. E. Robey, Kokomo.
T. Mc Kinan, Lafayette.
J. R. Lynn, Indianapolis.
C. S. Chapman, Williamsburg, Vt.
Arthur Lewis, Indianapolis.
J. F. Hanan, Indianapolis.

AT THE WAYNE.

J. W. Ferguson, Richmond.
E. E. Nordard, Ninels, Mich.
C. E. Harriman, Brockton, Mass.
A. N. Humason, Indianapolis.
Lucile Flemison, Huntington.
Andrew Jackson, Marion.
E. W. Norman, Tiffin, O.
W. A. Simonson, Elkhart, Ind.
A. H. Hertzler, Lancaster, Pa.
E. Darling, Elkhart.
L. G. Herbert and wife, McComb, O.

AT THE RANDALL.

J. H. Toohey, Muncie.
Jacob Coulter, Bucyrus, O.
F. T. Gilpin, Grand Rapids.
W. H. Hanson, South Bend.
R. E. Stevenson, Muncie.
Robt. Boyd and wife, Wabash.
G. B. Johnson, Wabash.
C. E. LaDue, Indianapolis,
D. W. Sanders, Covington.
W. F. Dinius, Jackson.
A. P. Weigel, Kokomo.
Arthur Lewis, Indianapolis.
G. A. Dwiggins, Fountaine City, Ind.
C. O. Borst, Auburn.
O. E. Smith, Angola.

AT THE RICH.

Blair Fucke, Woodburn.
I. K. Elliott, Warsaw.
E. C. Ettinger, Angola.
M. C. Langenbahn, South Bend.
C. A. McConeley, Van Wert.
J. L. Adams, Wabash.
Kenneth Bruden, Wabash.
C. E. Snyder, Columbia City.
R. E. Bates, Indianapolis.
Fred Prout, Lafayette.
J. L. Grey and wife, Tiffin, O.

Shamrock and Easter Post Cards. Jones Kodak Store. 9-2t

ROOSEVELT'S MEDICINE CHEST.

Will Take Equipment for Hospital to Africa.

New York, March 9.—Medicine enough for a regiment and surgical instruments enough to do the work of an ordinary hospital will be carried by Theodore Roosevelt to Africa, all condensed so as to fill a suit case. There are 15,000 doses in the tabloids, nearly 40 per cent of them quinine. The other medicines are to ward off diseases most prevalent in equatorial Africa; chemicals to make swamp water pure and palatable, cures for snake bites, stimulants, opiates, knives and bandages.

The outfit has been made for the Roosevelt expedition by an American firm whose principal offices are in London, though its plant is in New Jersey. The firm supplied Livingston, Stanley, Emin Pasha, Peary, the Duc D'Abruzzi and other explorers with medicine chests.

NAMED TO SUCCEED KNOX.

Harrisburg, Pa., March 9.—George T. Oliver, of Pittsburg, was today named as the republican candidate for United States senator to succeed P. C. Knox by the joint caucus of the senate and house.

Interurban Time Tables.

FORT WAYNE & WABASH VALLEY TRACTION COMPANY.

(Effective December 6, 1908.)

Fort Wayne to Indianapolis and Lafayette

[West Bound.]

Leave Fort Wayne at 6:00 a. m.; †7:20 a. m.; 8:00 a. m.; †9:20 a. m.; 10:00 a. m.; 12:00 m., †1:20 p. m., 2:30 p. m., 4:30 p. m., †5:40 p. m., 6:30 p. m., 8:00 p. m., 9:30 p. m. 11:00 p. m.
†Limited trains.

Lafayette and Indianapolis to Fort Wayne

[East Bound.]

Arrive at Fort Wayne at 6:45 a. m.; 7:45 a. m.; 9:15 a. m.; 10:45 a. m.; †11:40 a. m., 1:15 p. m., †1:40 p. m., 3:15 p. m., †3:40 p. m., 5:15 p. m., 7:15 p. m., 8:45 p. m., 10:45 p. m., *11:30 p. m.
*Limited train from Peru to Ft. Wayne.

Fort Wayne to Bluffton.

Leave Fort Wayne at 6:00 a. m.; 7:00 a. m.; 8:10 a. m.; 9:45 a. m.; 11:00 a. m.; 12:15 p. m.; 1:30 p. m.; 2:45 p. m.; 4:00 p. m.; 5:15 p. m.; 6:30 p. m.; 9:00 p. m.; 11:30 p. m.

Bluffton to Fort Wayne.

Arrive at Fort Wayne at 6:50 a. m.; 8:00 a. m.; 9:30 a. m.; 10:45 a. m.; 12:00 m.; 1:15 p. m.; 2:30 p. m.; 3:45 p. m.; 5:00 p. m.; 6:15 p. m.; 7:30 p. m.; 8:45 p. m.; 11:15 p. m.

FT. WAYNE & SPRINGFIELD RY. CO.

Cars Leave Decatur	Cars Leave Fort Wayne
5:50 A.M.	7:00 A.M.
7:00 A.M.	8:30 A.M.
8:30 A.M.	10:00 A.M.
10:00 A.M.	11:30 A.M.
11:30 A.M.	1:00 P.M.
1:00 P.M.	2:30 P.M.
2:30 P.M.	4:00 P.M.
4:00 P.M.	5:30 P.M.
5:30 P.M.	7:00 P.M.
7:00 P.M.	8:30 P.M.
8:30 P.M.	11:30 P.M.

THE TOLEDO & CHICAGO INTERURBAN RAILWAY COMPANY.

James D. Mortimer Receiver.
Official Time Table.
In Effect January 31, 1909.
Cars leave Fort Wayne daily for Huntertown, Garrett, Auburn, Waterloo, Avilla and Kendallville at *6:50, †8:20, †9:50, *11:20 a. m.; *12:50, †2:20, †3:50, *5:20, *6:50, †8:20, †9:50 and †11:20 p. m.
*Through car to Kendallville.
†Through car to Waterloo.
All cars connect at Garrett for points beyond.
Rates for parties for ten or more. Chartered cars at reasonable rates. For information call agent or address
G. M. PATTERSON.
Genl. Freight and Passenger Agt., Kendallville, Ind.

THE MARKETS

GRAIN AND PROVISIONS.

Chicago Market.

Chicago, Ill., March 9.—The effect of the government report showing unexpectedly large farm reserves was still felt in the wheat market today, sentiment in the pit being bearish early in the session. Several of the leading longs were moderate sellers and demand was light. Liberal receipts in the northwest caused some selling. Prices at the start were ⅛c higher to ⅝c lower.

The wheat market broke sharply toward the end of the first hour, May dropping to $1.12⅝ and July to $1.01⅞. The slump was due to renewed profit taking by leading bulls. In the last half of the day the market became exceedingly strong and May advanced nearly 3c from the low point, the market being vigorously supported by bull leaders. The top for May was reached at $1.15⅛, while July rose to $1.03⅞@1.04. The close was strong at almost the top. May being up ⅝@⅞c at $1.15@1.15⅛. July closed at $1.03⅞, a net gain of ⅞@1c.

Prices at the start were ⅛c higher to ⅝c lower, which was the range on the May delivery, initial quotations on which were $1.13⅞ to $1.14¼. Later May sold at $1.13⅝. July opened at $1.02⅜ to $1.03, sold at $1.03@1.03⅛ and then reacted to 1.02½.

Wet weather in the corn belt caused a firm opening in the corn market, but an easier tone soon developed. May opened a shade lower to ⅛@¼c higher at 67½c to 67⅝c and for a time held within that range. The low point for May was touched at 67⅜c. The market rallied in sympathy with wheat and on support by bull leaders, May advancing to 69⅛c. The close was strong with May up 1½@1⅝c at 69⅛c.

Profit taking by leading longs caused weakness in the oats market, there being little demand early in the day. The large reserves still in farmers' hands, as shown by official statistics, were the basis of the selling pressure. May opened ⅛c to ½c lower at 55⅛c to 55⅝c and held within that range early in the session.

Provisions were quiet and steady. Local packers were inclined to take the selling side of the market. Prices at the start were 5c lower to 5c higher.

The Close.

Prices at the close were as follows:
Wheat—May, $1.15@1.15⅛; July, $1.03⅞; September, 97½c; December, 98⅜c.
Corn—March, 67½c; May, 69⅛c; July, 68¼c; September, 68⅛c; December, 60c.
Oats—May, 55⅞@56½c; July, 50⅝c; September, 41½c.
Pork—May, $18.02½; July, $18.05.
Lard—May, $10.45; July, $10.55@10.57½; September, $10.67½@10.70.
Ribs—July, $9.62½; September, $9.80.
Rye—Cash, 80c; May, 80c.
Barley—Cash, 64@69c.
Timothy—March, $3.85.
Clover—March, $8.75.

Car Lot Receipts.

Wheat—Receipts today were 93 cars, with 20 of contract grade.
Corn—Receipts today were 525 cars, with 25 of contract grade.
Oats—Receipts today were 364 cars.
Total receipts of wheat at Chicago, Minneapolis and Duluth today were 462 cars, compared with 277 cars last week and 301 cars, the corresponding day a year ago.

Toledo Grain Prices.

Toledo, O., March 9.—Opening prices: Wheat—No. 2 red, cash, $1.19½; May, $1.16¾@1.17¼; September, 99⅜c.
Corn—May, 68⅞c; July, 68⅜c; September, 68⅜c.

Chicago Cash Grain.

Chicago, Ill., March 9.—Cash prices: Wheat—No. 2 red, $1.17⅝@1.22; No. 3 red, $1.14@1.20; No. 2 hard, $1.10⅝@1.15; No. 3 hard, $1.09½@1.13; No. 1 northern, $1.13⅝@1.16⅞; No. 2 northern, $1.10⅝@1.15; No. 3 spring, $1.08@1.14.
Corn—No. 3, 64½@65½c; No. 3 white, 66¼@66½c; No. 3, yellow, 65@65½c; No. 4, 62@63c.
Oats—No. 3 white, 53¼@54½c; No. 4, white, 52@53¼c; standard, 55c.

Indianapolis Market.

Indianapolis, Ind., March 9.—Cash: Wheat—Market steady; red No. 2, $1.21; No. 3, $1.18; wagon, $1.20.
Corn—Market weaker; white Nos. 2 and 3, 68c; No. 4, 67c; white mixed and yellow Nos. 2 and 3, 67c; same No. 4, 66c; mixed Nos. 2 and 3, 66¾c; No. 4, 65¾c.
Oats—Market strong; white No. 2 and standard, 54¾c; No. 3, 54¼c; No. 4, 53½c; mixed Nos. 2 and 3, 54¾c; No. 4, 54c.
Hay—Market quiet; timothy, choice, $11.75; No. 1, $11.50; No. 1 light clover, mixed, $10.25.
Rye—No. 2, through billing, 82c.

LIVE STOCK.

East Buffalo Market.

East Buffalo, N. Y., March 9.—Hogs—Receipts today were 1,870 head; shipments today were 1,140 head, all to New York; official shipments to New York yesterday, 6,270 head; the market closed steady; mediums and heavies, $7.10@7.15; yorkers, $7.00@7.10; light yorkers and pigs, $6.75@6.90; roughs, $6.00@6.20; stags, $4.75@5.25.
Sheep and Lambs—Receipts today were 2,400 head; market strong for both; top lambs, $7.90.
Cattle—Receipts today were 75 head; market slow.

Chicago Market.

Chicago, Ill., March 9.—Cattle—Receipts today were estimated at 2,500 head; market steady; beeves, $4.70@7.25; Texas steers, $4.50@5.50; western steers, $4.20@5.65; stockers and feeders, $3.50@5.50; cows and heifers, $2.00@5.80; calves, $6.25@9.00.
Hogs—Receipts today were estimated at 18,000 head; market steady; light, $6.30@6.70; mixed, $6.35@6.80; heavy, $6.45@6.80; roughs, $6.45@6.55; good to choice heavy, $6.55@6.80; pigs, $5.35@6.15; bulk of sales, $6.55@6.75.
Sheep—Receipts today were estimated at 11,000 head; market steady; natives, $3.40@5.80; western, $3.60@5.85; yearlings, $6.00@7.00; native lambs, $6.00@7.75; western lambs, $5.75@7.80.

Pittsburg Market.

Pittsburg, Pa., March 9.—Cattle—Receipts today were light; market steady.
Hogs—Receipts today were 7 double decks; heavies, $7.30@7.35; mediums, $7.20@7.25; heavy yorkers, $7.10@7.15; light yorkers, $6.65@6.90; pigs, $6.10@6.30.
Sheep—$6.00 down; lambs, $8.00 down; veal, calves, $9.50 down.

PRODUCE AND POULTRY.

Chicago Market.

Chicago, Ill., March 9.—Butter—Market steady; creameries, 22@28c; dairies, 20@25c.
Eggs—Market steady; at mark, cases included, 17½c; firsts, 18c; prime firsts, 19c.
Cheese—Market firm; daisies, 15@15¼c; twins, 14½@15c; young Americas, 15@15½c; long horns, 15¼c.
Potatoes—Market steady; choice to fancy, 87@88c; fair to good, 85@86c.
Poultry—Market steady; turkeys, 17c; chickens, 13c; springs, 15c.
Veal—Market steady; 50 to 60 pound weights, 6½@7c; 60 to 85 pound weights, 8@9c; 85 to 110 pound weights, 9@10½c.

OIL.

Toledo Market.

Toledo, Ohio, March 9.—North Lima, $1.04; South Lima and Indiana, 98c.

STOCKS AND BONDS.

The Day on Wall Street.

New York, March 9.—The stock market opened practically unchanged. The amount of business done was trivial. Some of the stocks that were heavy at the outset went lower. Later Union Pacific, St. Louis Southwestern, Texas & Pacific and Erie first preferred advanced a point.

The market was at a standstill between 12 and 1 o'clock.

Prices drooped on very light dealings. American Ice lost 2⅜ and Twin City Rapid Transit 1 point. Bonds were firm.

The dullnessof the market invited selling and prices declined. Minneapolis, St. Paul & Sault Ste Marie declined 1½. Western Maryland and Amalgamated Copper 1⅜ and Reading, Kansas City Southern, Brooklyn Rapid Transit and Inter-Metropolitan preferred 1. Northwestern preferred also declined 4½. Bethlehem Steel preferred advanced 1 point.

The market closed weak. Stocks came out more freely and declines were extended many cases to a point or more. Western Maryland fell 2, Denver & Rio Grande 1¾, Big Four, United States Steel and American Smelting 2½. American Locomotive 1⅜, and Chesapeake & Ohio, Erie, St. Paul, Missouri Pacific, Great Northern preferred, Atlantic Coast Line, Kansas & Texas, Kansas City Southern preferred, Wisconsin Central, Norfolk & Western, Ontario & Western, Colorado Fuel, National Lead and Great Northern Ore Certificates a point or more. Minneapolis & St. Louis preferred sold at a decline of 7 points.

NEW YORK STOCK MARKET.

Quotations Corrected Daily by H. C. Klenke, Commission Broker, No. 3 North American Building.

March 9.

Stocks.	Open.	High.	Low.	Close.
Amer. Sugar	128⅝	128⅝	128¾	128¾
Amer. Loco	51	51	49⅛	49⅞
Amer. Smelter	83	83	81⅝	81⅞
Amal. Copper	69	69⅛	67⅛	67⅝
Atchison	103⅞	104	103¼	103⅜
Anaconda	41	41	41	41
Distillers	35¼	35¼	35¼	35¼
Brook. Rap. Tr.	72⅝	72⅝	71⅝	71⅝
Balti. & Ohio	108	108⅛	107⅝	107¾
Chi. Great West.	7	7	6⅞	6¾
Ches. & Ohio	66⅞	67¼	65⅜	65⅞
Col. Fuel & Iron	32¼	32¼	31½	33
Canadian Pac.	167	167	167	167
Erie	26½	26½	25⅝	25½
Great Northern	140⅛	140⅝	139¼	139½
Northern Pac.	136½	137¼	136⅜	136⅜
Erie pfd.	40¾	41	40¾	41
Louis. & Nash.	128½	128½	127¾	127¾
National Lead	75⅝	75⅝	75⅛	75⅛
Missouri Pacific	69½	70	68½	68½
Pacific Mail	29¾	30	29¾	30
Car Foundry	49⅛	49½	48½	48½
New York Cent.	123⅜	123¾	123	123¼
Pennsylvania	129	129¼	128⅝	128⅜
Peoples Gas	110	110	110	110
Press. Steel Car	35⅝	35¾	35½	35¼
Reading	124	124½	122¾	123¼
Rock Island	23⅝	23½	23	23
Rock Island pfd.	62	62⅝	61½	61½
St. Paul	142⅝	143	141½	141¾
Southern Ry.	24¼	24¼	24	24
Southern Pac.	117½	118⅛	116⅞	117⅛
Texas Pacific	32¾	33⅜	32¾	32¾
Union Pacific	175⅛	176	174½	174¾
U. S. Steel	45	45⅝	43⅝	43¾
U. S. Steel pfd.	111	111¼	110½	110⅛
Wabash pfd.	46¼	46⅛	45¼	45¼
Wisconsin Cent.	49⅛	49⅛	49⅛	49⅛
Wis. Cent. pfd.	86⅞	86⅞	86⅞	86⅞
Norfolk & West.	86½	86½	86½	86½

LOCAL MARKET EPITOME.

Although the outside appearance of the wholesale Barr street produce market this morning was good, total receipts were in fact light. Eggs have gone downward a cent or so, the Chicago market close yesterday registering 17¾c, the lowest mark of the season. The demand on chickens has also decreased slightly, but there was no change in the price. Butter also remains the same today.

Said G. H. Crouse, of the commission house of G. H. Crouse & Company this morning: "Our market tomorrow will be fair, but that will be all. There will probably be but little change in the present market quotations."

Other local markets today are practically the same.

FORT WAYNE MARKETS.

The prevailing prices on Fort Wayne wholesale markets today were as follows:

Barr Street—Wholesale.

Wheat—$1.15 bu.
Corn—62@63c bu.
Oats—51@53c bu.
Barley—55c bu.
Rye—72c bu.
Butter—Creamery, 30c lb; process, 23½c lb; prints, 33c lb; dairy, 18@26c lb.
Eggs—18@19c doz; fresh candied eggs, 18@21c lb.
Beans—$2.50 bu.
Onions—60c bu.
Apples—$4.75@5.25 bbl.
Honey—12@15c lb.
Turkeys—16@18c lb.
Chickens—12½@14c lb.
Ducks—11@12c lb.
Geese—8@9c lb.
Popcorn—New, 1½c lb; old, 2½c lb.
Rabbits—15@20c each.
Potatoes—85@90c bu.

Barr Street—Meat.

Hogs—Dressed, 7¼@8c lb.
Cattle—Young, dressed, 7½@8½c lb.
Beef—Dressed, 6½@7½c lb.

Grain, Hides and Wool.

Quotations of S. Bash & Company—Cured hides, 11@11½c lb.; green hides, 9c lb; green calfskins, 13c lb; cured calfskins, 14c lb; horsehides, $3.25@3.50; alsike cloverseed, $7.50@8.00; red cloverseed, $4.75 bu; wool, washed, 26@28c lb; unwashed, 22@23c lb.

Quotations of Weil Brothers & Co.—Wool, washed, 26@28c lb; unwashed, 23c lb; medium fleeced, washed, 30@32c lb; light hides, 9c lb; No. 1 cured light hides, 11c lb; green calfskins, 14c lb; boots and shoes, 7½c lb; No. 1 tinfoil, zinc, c3 lb; mixed iron, 30@40c cwt; horsehides, $3.20. Highest price paid for raw furs.

Mill Quotations.

Quotations of Mayflower Mills—Winter wheat, straight, $5.60@6.00; spring wheat graham flour, $4.20@4.60; pumpernickle, $4.40@4.80; bran, $27.00 ton; shorts, $27.00 ton; chop feed, $27.00@28.00 ton; middlings, $28.00 ton; cornmeal, fine, $1.65@1.75 cwt; cracked corn, $1.65@1.75 cwt; cornmeal, coarse, $1.65@1.75 cwt; screenings No. 1, 80@85c bu; No. 2, 65@70c bu. corn, 60c bu; oats, 51c bu; wheat, $1.15 bu; barley, 55c bu; rye, 72c bu.

C. Tresselt & Son's Quotations—
Winter wheat, straights........$5.60@6.00
Winter wheat, patents........$6.00@6.60
Spring wheat, patents........$5.80@6.50
Rye flour ....$4.20@4.60
Graham Flour ....$4.80@5.25
Pumpernickel ....$4.00@4.40
Bran, per ton........$27.00
Shorts, per ton........$27.00
Middlings, per ton........$28.00
Chopfeed, per ton........$32.00
Cornmeal, fine, per cwt........$1.80
Cornmeal, coarse, per cwt........$1.70
Cracked corn, per cwt........$1.70
Screenings, per ton, $22.00; per bu....60c
Street bid on wheat, per bu........$1.15
Street bid on corn, per bu........60c
Street bid on oats, per bu........51c
Street bid on rye, per bu........72c
Street bid on barley, per bu........55c

Commission Merchants.

Quotations of J. T. Johnson, 204 East Columbia St.—Chickens, 11½c lb; country butter, 23c lb; creamery, 30c lb; eggs, 17c doz; onions, 75c bu; potatoes, 75@85c bu.

Quotations of G. H. Crouse & Co., 235 East Columbia St.—Chickens, alive, 12½c lb; dressed, 15c lb; ducks, 11@12c lb; turkeys, 15@16c lb; geese, 9c lb; process butter, 25c lb; creamery, 30@34c lb; eggs, 16c doz; fresh candled eggs, 18c doz; onions, 60c bu; apples, 75@1.00 bu; honey, 13c lb; potatoes, 80@85c bu.

Quotations of E. K. Bush, 396 East Columbia St.—Live chickens, 11¼@12c lb; ducks, 12c lb; turkeys, 16@18c lb; geese, 9@10c lb; process butter, 22½c lb; creamery butter, 30c lb; country butter, 25c lb; eggs, 16@17c doz; onions, 75c bu; apples, 75c and $1.50 bu; honey, 12c lb; popcorn, 1½c lb; potatoes, 70@80c bu.

Eckart Packing Company.

Steers—Good to choice steers, $4.75; common to medium steers, 3½@4c.
Heifers—Good to choice heifers, 4½c; fair to medium heifers, 3¼@4c.
Cows—Good to choice cows, $3.50; fair to medium cows, 2½@3c.
Bulls—Tops, $2.75; fair to mediums, $3.00@3.25; best veal calves, 6@7c; fair to good heavy calves, 4@5c.
Hogs—Best heavies 180-200 lbs up, $6.25; good to choice lights, 160-180 lbs, $6.00; common to choice light, 130-160 lbs, $5.50@5.75; roughs, $3.50@4.00.
Sheep—Good to choice yearlings, 5c; common to medium yearlings, 2½@3c; good fat sheep, 2½@3c; lambs, 5½@5½c.

Wholesale Shippers.

Nathan & Levy, 117 East Columbia St. Market value of baled hay for the Fort Wayne territory, including New Haven, Monroeville, Baldwin, Hoagland, Sheldon, Abolt, Arcola, Peabody, Spencerville, Grabill, Gar Creek, Woodburn:

No. 1 timothy (baled)........$8.50
No. 2 timothy (baled)........7.00
No. 3 timothy (baled)........5.50
No. 1 clover mixed hay (baled)........7.00
No. 1 clover hay (baled)........6.50
No. 2 clover hay (baled)........4.50
Prime red cloverseed........5.00
No. 1 rye straw........4.00
No. 1 oats straw........3.50
No. 1 wheat straw........3.00
Prime timothy seed........1.50
Alsike cloverseed........7.50

City Scales—Retail Prices.

Hay—$6.00@9.00 ton.
Corn—62@64c bu.
Oats—52@53c bu.

The Coal Market.

Hocking Valley, $4.25; Massillon, $5.25; Jackson, $5.50; Pocahontas, $5.25; forked, Pocahontas, $6.00; Cannel, $6.25; coke, $6.00; West Virginia, $4.50; Indiana, $4.00; anthracite, cash, $7.50; time, $7.75.

HIS WOODEN LEG ABLAZE.

Sunnyvale, Cal., Man is Rudely Awakened From Slumber.

San Francisco, March 9.—A special from San Jose states that when Geo. Campbell, of Sunnyvale, was rudely awakened by the members of the fire department of that place, he discovered that both his wooden legs were merrily blazing. Campbell was sleeping in the American hotel when a fire broke out. His life was probably saved by the daughter of the proprietor, who discovered the blaze and ran in her night clothes to warn the fire department

WANTED.

MALE HELP.

WANTED—Reliable solicitor at once. Straight salary. Address "Manager," care Sentinel. 3-8-tf

WANTED—Two messenger boys, with wheels, and boys to work after school; good wages. Apply Red Line, Transfer Corner. 3-9-tf

WANTED—An experienced farm hand, wants a position on the farm by the month; good sober habits. Address C. W., care of Sentinel office. 6-6t

WANTED—Traveling advertising collector, $15 weekly and expenses, $100 cash bond required, fully secured, commence immediately. Inclose stamp for reply. Calhoun Co., Lima, Ohio. 3-6t

WANTED—Railway Mail Clerks: $800 first year. Examinations in Fort Wayne May 15th. Preparation free. Franklin Institute, Dept. 790, Rochester, N. Y. 3-4-1m

FEMALE HELP.

WANTED—A girl to do second work; good wages. Apply at 228 West Berry St.

WANTED—A middle-aged lady with experience, desires a position as assitant bookkeeper. Address Box 4, care Sentinel. 8-3t

SITUATION WANTED.

WANTED—Day work by reliable colored woman. Phone 2435. 6-6t

WANTED—Position by a good man; am carpenter by trade; will take any kind of work to make an honest living; married, sober and reliable. Address H. H. Warner, Harmon Hotel, 1528 Calhoun St., City. 6-6t

WANTED—MISCELLANEOUS.

WANTED—To buy second-hand furniture; highest prices paid. Phone 2242; 1410 Calhoun St. 9-20-tf

WANTED—Second-hand clothing; good prices paid for men's clothing. L. Wild, 1227 Calhoun St. 2-17-1m

WANTED—To rent two floors if possible, about 30x40 ft., for light manufacturing. State lowest rent. Address Box 3, care Sentinel. 6-4t

WANTED—A good 5 or 7-room house in desirable location. Will pay from $1500 to $2500 cash. Address "Buyer," care Sentinel. 8-3t

WANTED—To rent April 1st, 7 or 8 room Modern house, four sleeping rooms required. West side preferred. Address Box 8, Sentinel office. 5-5t

WANTED—All kinds of clothing bought, sold and exchanged; also rooms for light housekeeping, at 924 Clinton; also at 121 West Jefferson. Call at either place. 2-9-tf

WANTED—Your electrical wiring, fixtures and repair work. Prompt service at all times. P. B. Arnold, 724 Harrison. Office phone 817; residence 2189. Night calls a specialty. 7-1-1y

WANTED—Washing to do. Will come to the homes and wash the clothing, or take them home. Also willing to do sweeping, dusting, or any kind of work. Phone 2128, or call at 133 East Washington. 10-21-tf

LOST AND FOUND.

FOUND—We make a specialty of repairing watches and jewelry, and guarantee all work to give satisfaction. L. M. Beck, Jeweler, 924 Calhoun St. Established 1897. 7-1-tf

LOST—Mink neck-piece, between Wolf & Dessauer's and Calhoun St., or on Pontiac or short line cars and Killea Ave. Reward if returned to Wolf & Dessauer's. 8-2t

LENNERT & ORTLIEB.

FORT WAYNE.

FOR SALE—REAL ESTATE.

Eight-room dwelling and bath, full lot, on East Suttenfield St., near Calhoun St. Owner leaving city. Want an offer.
Ten-room dwelling on Holman St. Price only $3100.
Seven rooms and bath, on Brackenridge St. Price $2800.
Thirty-foot lot on East Suttenfield St. Price $800.
Forty-foot lot on Huffman Sts. Pavement paid. Price $850.
160 acres, improved, 7 miles from the city. Price $90 per acre.

LENNERT & ORTLIEB,
Second Floor. 819 Calhoun Street. 3-6-tf

Monroe W. Fitch & Sons' Bulletin

5% MONEY ON FARMS.

Although we give below a few of the many farms we have listed in Allen County, we do not want you to forget that we have many bargains listed in Fort Wayne city property.

FOR EXCHANGE—43 acres near Maysville and Grabill with good fences, well tiled soil, and fair buildings, consisting of 4-room house and new barn; price $2,700. Will exchange for small city property.

60 acres of new black, well tiled soil, with small new buildings, for $6,000. The above farm is located near German church and school, 7½ miles from Fort Wayne.

80 acres in Maumee Valley of fine black, well tiled soil, with exceptionally good improvements of all kinds, 2 miles from town, 16 miles from Fort Wayne; price, considering location, is very low. Owner might consider the right kind of a city property.

98 acres, with fair buildings, well tiled, black soil, 10 acres timber, fences fair, 3½ miles from good town, 11 miles from Fort Wayne; price $11,000.

120 acres, black soil, good home, located on county line near Dixon and interurban. Will exchange for city property.

136 acres, all black soil, good buildings and fine fences, located in this county, 5 miles from Churubusco, 4½ miles from Huntertown. Will trade a part for city property.

Monroe W. Fitch, Mgr. City Dept. Eugene M. Fitch, Mgr. Earth Dept.
Delmer C. Fitch, Mgr, Insurance Dept.

THEY SELL THE EARTH AND INSURE EVERYTHING.

We go to CANADA April 6; our rate one-half cent per mile. Meals and berth $1.50 per day. You can not afford to miss seeing the great wheat country this spring. Call for a Canada circular at our office. Opposite P. O., or phone 1360, Bell 373.

FOR SALE.

REAL ESTATE.

FOR SALE—A 6-acre tract on Crescent Ave., ½ square north of Driving Park car line, $4,500. Fred Bayer, corner Barr and Wayne. 2-8-1m

HOUSES.

FOR SALE—A 6-room cottage on High St., with 40 ft. lot; price $1375.
1-16-tf W. E. DOUD.

FOR SALE—A central corner with two modern houses. If sold soon, will accept a bargain price.
1-16-tf W. E. DOUD.

FOR SALE—A highly modern new house on Huffman St., pavement, very desirable, and will be sold at cost to owner.
1-16-tf W. E. DOUD.

FOR SALE—A 7-room house with modern conveniences on South Harrison St., $2500, with $500 cash, balance monthly.
1-16-tf W. E. DOUD.

FOR SALE—A nearly new modern house on Broadway, near Maple Ave.; price $3000.
1-16-tf W. E. DOUD.

FOR SALE—A new modern dwelling at corner of wildwood and South Wayne Ave. Inquire of Lee J. Ninde, 405 Elektron Bldg. 10-16-tf

FOR SALE—A fine 7-room house on Hanover St., near East Wayne St.; very desirable location. $2350. Easy terms.
1-16-tf W. E. DOUD.

FOR SALE—A splendid house on South Broadway, near DeWald, with bath, lights, hot water heat, good lot and barn. $4000.
1-16-tf W. E. DOUD.

FOR SALE—If you would like to own a new modern house on West Third St., we will have CITY & SUBURBAN REALTY CO. build to your order, you to pay a small cash payment, the balance like rent.
1-16-tf W. E. DOUD.

FOR SALE—Madison St., house of eight rooms; electric light, hard and soft water in house, fine cemented cellar, good barn. Special price for quick sale, as owner is leaving the city. Call today. Phone 639. G. W. McKee, 131 East Berry. tf

FOR SALE—New house, 8 rooms, just finished, on Broadway, a bargain; also 7-room house with large barn, on paved street, worth $2,800; for quick sale price reduced to $2,300. Call at once if you want a genuine bargain. G. W. McKee, 131 East Berry. Phone 639. 2-8-tf

FOR SALE—Two houses in Lakeside, one on Oliver St., two on East Pontiac, two at Hoagland and Creighton Ave. These houses are being built by CITY & SUBURBAN REALTY CO., to be sold by us, for cash payment or on payment plan. All are highly modern and finished in oak.
1-16-tf W. E. DOUD.

MISCELLANEOUS.

NEW AND SECOND-HAND STORE.

I pay cash for all kinds of household goods, stoves, etc. Good prices paid, at 1213 Calhoun St. Money loaned on articles of value. Open evenings. L. Tomkinson. Phone 2331. 6-19-1y

FOR SALE—A few bunches of old newspapers at The Sentinel office. 5-12-tf

FOR SALE—Large ice box, in good condition; suitable for grocery. Call at 1933 Fairfield St. 3-9-tf

FOR SALE—Six head of mares and horses. Must be as represented; cheap; 1410 Calhoun St. 8-20-tf

FOR SALE—Single cylinder Cadillac, modern equipped, complete, cheap. Inquire telephone 68, Geo. F. Trier. 3-9-tf

FOR SALE—Stove fixtures; money drawers, cash registers, refrigerators, safes, scales, show cases and trucks. C. E. Bursley & Co. 6-24-1y

FOR SALE—VICTOR SAFES—All sizes. E. L. Barber & Son, general agents, Room 15, Siedel Blk. Home phone 2623, Fort Wayne. 8-6t

FOR SALE—Office railing with glass top and cashier's window; good as new; very cheap. Lehman's Clothing House, 810 Calhoun St. 9-2t

FOR SALE—Best grocery in the city. See me at once. No time to waste. Reason for selling—ask me. Will invoice about $1,000. Inquire 7 Swinney Blk. H. Goldstein. 3-1-tf

FOR SALE—One upright Haines & Co. cabinet grand walnut case piano; one oak piano stool; One upright mahogany case United Makers of New York piano; one piano stool. Also a lot of good second-hand furniture at bargain prices. Cash or payments. Inquire at Fort Wayne Loan Co., Room 2 second floor, 706 Calhoun St. 2-8-tf

ANNOUNCEMENT.

Desirable rooms for rent at the Hartman House, 125 West Washington Blvd. 3-6-1m

City and Farm Property

Eighty acres in Eel River township.
Four 5 and 6-room houses on monthly payments, with cash payment of $100.
2115 Nelson St., 5 rooms, good barn; $1,900; a bargain; $1,000 payment down, with time for balance.
S. F. SWAYNE, 111 West Main Street. Phone 876.

ANOTHER PEACE MOVE.

Mexico City, March 9.—According to private advices President Zelaya, of Nicaragua, has called another conference of his own country, Honduras, Guatemala, Salvador and Costa Rica, with the view to arranging permanent peace for Central America. The conference is to be held on one of the warships of the American Pacific squadron now at Amapala. No official advices of such a conference have been received

John H. Vesey

Real Estate

Five-room cottage, big rooms, good well, cistern and barn, high lot, 2705 Fox avenue; $1,800.
Nearly new 9-room, all modern, up-to-date house; Woodland avenue; all improvements; convenient to cars; $3,600.
Nine-room modern house; hot water heat; finished in oak, elegant oak finish; soft water bath, garage; $6,250.
Six-room cottage in Bloomingdale; electric wiring; both kinds of water; sewer; lot 30x150; $1,600.
Seven-room house, 1228 Summit street; cement cellar; electric light; both kinds of water; lot 35x150; $2,100.
Cottage at 3221 Dinnen avenue; both kinds of water; wired; sewer; sidewalk; $1,750; $200 down.
Six-room and bath, Lawton Place; finished in oak, lights, art glass front; $3,200.

Phone 2736 10-11 Pixley-Long Block

FOR RENT.

HOUSES.

FOR RENT—Six-room house, 1906 Pine St, $10.00. Inquire next house north. 8-2t

FOR RENT—Seven-room dwelling, No. 1118 East Washington St., $16.00 per month. Lennart & Ortlieb, 819 Calhoun. 8-2t

FOR RENT—Eight-room house, 2021 Calhoun St. Inquire at Gilmartin's Lumber Yard, corner Barr and Holman Sts. 3-2-tf

FOR RENT—Furnished or unfurnished 7-room modern house; hot water heat; 712 Jackson St; party leaving city. 3-3-tf

FOR RENT—A 7-room house on West Wayne St., with hard wood floors, fully modern. Also a large list of other desirable houses throughout the city.
1-16-tf W. E. DOUD.

FOR RENT—On Calhoun St., two large roms furnished for light housekeeping; electric light and steam heat. Inquire Photograph Gallery, corner Columbia and Calhoun Sts. 3-6-tf

FOR RENT—Eight-room house, with soft water bath, cement cellar, Kelsey furnace, electric lights; 920 Lincoln Ave. Apply J. S. McCurdy, 329 Harrison St. Telephone 568 or 6298. 2-27-tf

ROOMS FOR RENT.

FOR RENT—Furnished rooms with heat, light, bath and use of telephone. Gentlemen preferred. Call at 404 Berry St. east. 2-23-tf

FOR RENT—1021 West Wayne St.; 319 East Woodland, modern; 1430 Huestis Ave. Schrader & Wilson, Main and Court Sts., first floor. 2-1-tf

FOR RENT—Furnished front room, heat, electric lights, soft water bath, telephone, modern; gentlemen only. Inquire 501 West Washington St. 3-9-tf

FOR RENT—On Calhoun St., two large rooms furnished for light housekeeping; electric light and steam heat. Inquire Photograph Gallery, corner Columbia and Calhoun. 3-6-tf

FOR RENT—Furnished room; hot water heat, soft water, bath, electric light and use of telephone. Call this evening or phone 2914. The Hoagland, 350 West Berry St., 1st floor, east side.

DR. BARNEY, Specialist
Trial treatment free; 136 West Wayne St. 1-1-tf

TENTS AND AWNINGS.

Order your tents and awnings early from the Fort Wayne Tent and Awning Co., to avoid the rush. 1740 Lafayette St. Phone 7030. 3-1-tf

YOU CAN SELL YOUR COW,

calf, Jersey heifer, driving team, saddle horse, dray team, matched sorrels, span of mules, pony, pigs, ducks, turkeys, guineas, geese, peafowl, pigeons, pointer, Belgian hares, goat, Maltese cat or poodle dog through the columns of The Sentinel Wants. There are people anxious to buy them, but they do not know that you have them to sell. You can sell them by advertising. 2-15-tf

MEDICAL.

ALL AFFLICTED with a cough of long standing resulting from la grippe or weak lungs or hemorrhages, should try my lung and cough syrup, an old Indiana remedy, made of roots and herbs; it has never been known to fail. Call at 1511 Fairfield Ave. 12-22-tf

Real Estate Bargains.

New 7-room modern house on East Leith St. Lot 28x130. Price $2,800.
Seven-room house on South Harrison St. Electric lights and both kinds of water in house. Price $2,700.
Ten-room modern house, close in, hot water heated. Lot 48x150. Price $8,500.
Five-room house, close to Knitting Mills. Electric lights and both kinds of water in house. Price $2,200.

FOR EXCHANGE.

Forty-acre farm near Arcola, Ind., at $45 per acre. Will sell or trade for city property.
Six hundred acres good farming land in Panhandle, Texas. Will trade for city or farm property.

G. W. GRIFFITH,
General Insurance. Stocks and Bonds. Room 4 Tri-State Bldg., over People's Drug Store.
Home Phone 513. Bell Phone 147.

Sentinel Want Ads Pay.

FOR SALE.

REAL ESTATE.

Seven-room residence, East Suttenfield St., near reservoir; $2,500.
Modern 7-room residence on Fairfield Ave., near Jefferson; $4,000.
Nine-room residence on paved street; bath, electric lights, near St. Peter's Catholic church; $2,900.
Six-room cottage, West DeWald St.; partly modern; $2,400.
Six-room cottage on John St., near Creighton; partly modern; $2,000.
Eight-room residence on East Lewis near Barr; electric lights; $3,000.
Eight-room residence on South Webster, near Dawson St. Bath, electric lights, lot 50x150; $2,600.
Eight-room house, on South Broadway; electric lights, pavement paid; $2,100.
Four-room cottage on Laselle St. $1,150.

FARM LANDS.

Two acres, only three squares from city street car line. Fine 9-room house, furnace, bath, water in house, large barn, fine outbuildings. Will take city property in exchange. Price $3,800.
Twenty-two acres with buildings, near Allen county poor farm; $2,000.
Five acres, two miles from court house; fine 6-room house, barn, 20x32, good well; $2,700.

K. VORNDRAN,
GENERAL FIRE INSURANCE.
Room 29, Pixley-Long Blk.
Office Phone 460. Residence Phone 6970.
Open Saturday Evenings.

Bargains in Real Estate.

LIVERY BARN, stock, vehicles, all complete, at a bargain.
BLACKSMITH and wagon shop, all complete, with four large lots and a 7-room house in splendid location, near car line, at a bargain price if taken at once.
9 residences in Lakeside.
16 residences in Bloomingdale.
11 residences in west end.
18 residences in east end.
16 residences east of Calhoun St. and south of railroad.
20 residences west of Calhoun St., and south of railroad.
6 business properties.
7-room house with one acre of land in city limits near car line, only $2900.
7-room house with one acre of land, southeast of city, a fine home for an east yard employee.
5 acres, with buildings, 4 miles from city, only $1600.
11 acres finest garden truck soil, $1200.
Farms ranging from 37 to 370 acres, with prices ranging from $2200 to $24,000, in Allen and adjoining counties.
MORTGAGE EXEMPTIONS properly taken at our office.
If looking for a home or Investment in Farms or City property it will be greatly to your interest to call on
GEO. L. ASHLEY & SONS.
Phone 2905. Room 20 Pixley-Long Blk.
Fire Insurance.
Open Saturday evenings.

X Telephone "MARTIN'S" PLUMBING SHOP" for a Plumber, Electrician, or Gasfitter; 20 years at the business. Phone 6379. Hanna & Buchanan Sts. X

Eagle Loan Office
We lend money on watches, diamonds, jewelry and other valuables. 130 East Columbia Street.

SEWING MACHINES.

GO TO H. C. HITZEMANN FOR NO. 8 ARCADE — DOMESTIC Sewing Machines, Second hand Machines, Needles & Supplies for any Machine.
Phone 2480—REPAIRING A SPECIALTY.

—Are You Temporarily Embarrassed?—
Bring in Your Watches, Diamonds and Jewelry or send messenger and we will return Money and Ticket.
WE WILL TREAT YOU RIGHT.
All Business Confidential.
L. J. LIBBING & COMPANY,
Call Us or Phone 920.
East Main St., 3rd Door East of Clinton.

Dr. Niswonger's Blood Medicine
is giving better Satisfaction in Making Blood and increasing strength than all other blood medicines combined. It has more medicine in it than any we have ever examined. It is manufactured and sold all the time at the NISWONGER DRUG STORE, 128 West Main, Fort Wayne, Ind. Every bottle guaranteed.

Sentinel Want Ads Pay.

You Can Not

estimate the value of an experienced, reliable and conservative agent in the handling of your rental property. I have the facilities, location, applicants, and a successful record of fifteen years in the management of rental property in Fort Wayne to place at your disposal for a reasonable charge. You cannot afford to do without me.

LOUIS F. CURDES,
OFFICE—3 and 4 PIXLEY-LONG BLOCK.

The Rurode DRY GOODS CO.

An Attractive Exhibition and Sale of ORIENTAL RUGS

We are showing a fine collection of Oriental Rugs, every one selected because expert judgment found true merit in it. Five out of every six housekeepers would like to own one or two oriental rugs but feel that they cannot afford it. The enormous profits so often exacted by dealers in oriental rugs have given good ground for this belief, but we sell rugs on the same margin of profit as everything else and we price them so reasonable that considering their beauty and durability they are the best rug to buy.

In This Collection

will be found gems of oriental art in all sizes from a mat to a carpet. Look the list over: **Shirvans, Shiraz, Karabagh, Mosul, Daghestan, Kasacks, Guendji, Sirarband, Ivan, Sarouk, Bokhara, Kermanshah, Feraghan, Anatolian Mats and Saddlebags.** It will be our pleasure to show you whether you wish to buy or not.

We Have With Us

Mr. Alexanian, of Constantinople, Turkey, an expert in cleaning and repairing oriental rugs. Consult him if you have any work to be done.

The Rurode Dry Goods Co.

NEW KENTUCKY COAL is DOMESTIC COAL—Makes a hot fire, little ash and no clinkers. The cheapest coal on the market. Sold by GEO. H. KRUDOP. Phone 135. Cor. Francis and Hayden Sts.

GIVE IT A TRIAL.

—D. C. FISHER—
Insurance, Real Estate and Loans.
NO. 128 WEST WAYNE STREET.

Co-operative Home Securing
—Through—
THE CO-OPERATIVE HOMESTEAD CO.
—Address—
C. M. MAXWELL, Local Missionary.
Member Governing Council.
1922 Fairfield Ave. Fort Wayne, Ind.

John F. Schwegman
Plumbing, Gas and Steam Heating
CONTRACTOR
Phone 207. Residence Phone 1074
1025 Calhoun Street.

At Mergentheim's

Our Semi-Annual Exhibit of Correct Spring and Summer Millinery
Will take place
TONIGHT
when we will have on display the finest line of Imported Hats from Paris and London, as well as creations from our own work room.
EVERYBODY IS CORDIALLY INVITED
Reception from 7:30 until 10 o'clock

At Mergentheim's

OPP. COURT HOUSE. Music by the Ft. Wayne Ladies' Orchestra

The Evening Sentinel.

OUR TELEPHONES.
Editorial Rooms.....956
Business Rooms.....174

TUESDAY, MARCH 9, 1909.

CITY BREVITIES.

Sheriff W. A. Lipkey, of Wells county, was a visitor in the city yesterday.

Mrs. Walter Bicknell is confined to her home on West Pontiac street with sickness.

S. R. Hoffman began work this morning with the W. T. Buckles sign painting firm.

The inspection of battery B by Major Stevenson scheduled for last night was postponed because of the failure of the inspection party to arrive.

The General Electric company has shipped the new motor for the south side pumping station and it is hoped to have it installed within the next ten days.

Mrs. George Wohlford has been removed from her home at 2020 Hanna street to the Lutheran hospital. She is in a rather serious condition, suffering from peritonitis.

A check for $1,800 signed by Postmaster R. B. Hanna was found on Berry street last evening by Patrolman Johnson. It had been dropped as Mr. Hanna was returning to his home.

Charles Hawes, the agent of the labor department of the bureau of commerce and labor, who has been in the city for some weeks investigating factory conditions, left the city yesterday.

Fred Graffe was able to resume his place as night clerk at the police station Monday night after an absence of seven weeks due to a broken leg. Mr. Graffe is still unable to walk without the use of crutches, but the limb is rapidly gaining strength.

A lecture on the Philippines will be given by Capt. Ivers W. Leonard, U. S. A., in the Concordia college hall on the 19th of this month. The talk will be illustrated with stereopticon views and a small admission fee will be charged to cover the expenses.

How to Cure Skin Diseases

The germs and their poisons must be drawn to the surface of the skin and destroyed. Zemo and Zemotone will do this and cure any case of skin or scalp disease, no matter from what cause or of how long standing. Write for sample. E. W. Rose Med. Co., St. Louis, Mo. See photos of cures and window or show case display at Meyer Bros. Co.'s. Three Drug Stores.

Free demonstration of Bursley's India and Ceylon Tea at The People's Store all this week.. Come in and have a cup—it's free.

WANTED——A few persons suffering from abdominal rupture to get cured free. No operation. Don't miss this opportunity to get cured. Box 10, care Sentinel.

WHITE FRUIT HOUSE DEPARTMENT STORE BULLETIN

Shopmen's Attention!

No need of big Grocery Bills or overcharges, if you keep your eye on the Bulletin. Our new plan of assortments will greatly help you in keeping down the cost of maintaining your home. **Why pay others 25% to 50% more for supplies, when the Fruit House sells so reasonably.** Our goods are all **marked in plain figures,** and quality is open to **your examination at all times.** No risks taken when you leave your orders with us.

Grocery Assortment No. 7

25-lb. Sack Best Quality Granulated Sugar for 88c. This is the greatest bargain ever offered, and is contained in the Big Grocery assortment No. 7. Positively we cannot break assortments, as every item is figured at its lowest cost. We ask you to compare prices:

	We Ask	Others Ask
25 lbs. Best Quality Granulated Sugar	88c	$1.30
10 bars Laundry Soap	20c	30c
2 lbs. Laundry Starch	8c	10c
1 box Laundry Blueing	4c	5c
1 lb. Graham Wafers	8c	10c
1 lb. Good Cookies	5c	8c
2 Cakes Sapolio	16c	20c
1 Cake Pride of the Kitchen	4c	5c
1 Large Box Gold Dust Powder	20	25c
1 Large Scrub Bush	10c	15c
1 Dust Pan	15c	25c
½ doz. Parafine Candles	5c	10c
5 lbs. Sal Soda	10c	15c
2 lbs. Soft White Sugar	9c	12c
2 lbs. Baking Sugar	9c	10c
1 Bottle Vanilla Ex.	15c	25c
1 Bottle Lemon Ex.	15c	25c
1 Cake Sweet Chocolate	7c	10c
1 qt. Bottle Dandy Olives	23c	30c
1 qt. Bottle Mixed Pickles	23c	30c
1 Bottle Mustard	9c	15c
1 Can Sauer Kraut	8c	10c
1 Scouring Brush	4c	5c
1 lb. Pretzels	8c	15c
2 lbs. California Raisins	16c	20c
1 Box Macaronia	10c	15c
2 lbs. California Dried Peaches	16c	20c
1 lb. California Dried Grapes	4c	7c
3 lbs. Barley	12c	15c
1 lb. Tapioco	8c	10c
1 lb. Dates	8c	10c
1 sk. Yellow Corn Meal	18c	25c
1 Bottle Maple Syrup	25c	30c
1 Box Baking Soda	5c	8c
3 Sacks Table Salt	10c	15c
2 Boxes Washing Powder	10c	15c
1 doz. Boxes Safety Matches	6c	10c
1 Can Concentrated Lye	7c	10c
	$5.00	$7.10

Other Dealers Ask $7.10
Fruit House Prices $5.00

Your Big Savings of $2.10 on a $5.00 Bill.

You Can Readily See the Big Savings we can make for you on the above goods. **Not an item** in the list but what is useful, and in most instances at less than wholesale prices.

Persons living out of the city can get the benefit of this assortment by sending us their order by mail or telephone, **But don't send cash in letters, unless you have them registered.** We charge **absolutely** nothing for packing these goods for shipment, so hurry your orders to the **Fruit House.**

Carpets at Less Than Cost.

Don't Buy Your Carpets until you see the dandy new Ingrain Carpets that others ask **75c to 90c.** Our price for a few days at **54c a yard.**

Dry Goods Dept.—Our big Bargain sale on Embroideries, Flouncings and Insertings will continue this week. Values at 10 to 20c will be sold at 8 1-3c yd. Seersucker Ginghams, 7c yd. Apron Checks, 6c yd. Cotton Panamas, 6c yd, and all other dry goods at equally low prices.

Talcum Powder Sale at 10c Can—You pay others 15c to 25c for this same class of goods. You will find this Big Bargain on 2d floor.

Toilet Paper at 5 Rolls for 10c—Why pay others 25c for Toilet Paper when we sell 5 rolls for 10c? You will find this bargain on 3d floor.

Attention, Farmers! When you have anything to sell write us for prices as we pay top prices for Eggs, Butter, Poultry, Lard, etc. Don't sell your goods until you hear from us. A postal card will bring you the prices. Come and see us when in town.

WHITE FRUIT HOUSE.

BARGAINS IN SECOND HAND INSTRUMENTS.

One Sohmer Piano in good shape, at $65. 6 Octave Packard Organ, at $65; same as new.

George Wood Organ, $18. One second hand Electric Piano, nickel in the slot, in good shape. Nickel in the slot Reginaophone, same as new, $65.

GUY CONKLIN,
10-30-tf 1008 Calhoun St.

NOTICE!

Electric light bills are now due. Discounts will not be allowed after 10th inst. Office open Saturday evening, March 6th, and Wednesday evening, March 10th, until 9 o'clock p. m. Please bring contract number. 4-6t

I have high-class investments in Local Bonds and Local Stocks and Mortgage Loans.

C. F. PFEIFFER,
Bass Block.

Meyer's

A word about our Rubber Goods

Every piece of Rubber Goods that you buy at our stores is made of pure para rubber. If you need a Fountain Syringe, Hot Water Bottle, Atomizer, Rubber Gloves, look at our stock and see how fresh it is. **It will last twice as long as some that has been on the shelf a long time.**

EM-BEE-CO. RUBBER GOODS

We are proud of this line of Hot Water Bottles, Fountain Syringes and Combinations. We stand back of them too, by guaranteeing them for one year.

See them in our window at our Wayne and Calhoun St. store.

"Get the Meyer Quality."

Meyer Brothers Co.

Three Drug Stores.

CITY BREVITIES.

The Pearl theater will be the scene of a mass meeting of the Theatrical Mechanics' association on Wednesday evening at 11 o'clock, when the officers of the new lodge will be installed. R. F. Tumleson, grand president for Indiana, will be here to direct the work.

Drs. L. P. Drayer, S. H. Havice and G. Van Sweringen will read the papers and lead the discussions at the regular meeting of the Allen County Medical society tonight. The society will also take a vote upon the question of raising the admission fee and yearly dues from $3 to $5.

Henrietta Waters was removed to the Lutheran hospital yesterday from her room at 812 West Washington street, after she had been found on the floor lying in a senseless condition. Upon reaching the hospital, however, she soon revived and her condition is not believed to be serious. She is seventy-four years of age.

CENTRAL GROCERY

119 W. Wayne St.
Home Phones 1800 and 1460, Bell 462.

Fresh Oysters received daily.

Standards, 22c; Selects, for frying, 30c; bulk Oysters, solid meats, 40c quart.

Strictly Fresh Eggs, 20c doz.

Best Country Butter, 28c lb.

Wabash Valley Creamery, 34c lb.

Hungarian, Daisy, Silver Dust, Cream Flour, $1.45 large sack; Golden Anchor Flour, $1.40 large sack.

New Holland Herring 65c and 75c keg. Fresh Lake Fish, 50c and 60c pail. Kippered Herring, 20c can. Broiled Mackerel, 20c can. Chicken Mackerel in Wine Sauce, 18c. Soured Mackerel, 20c can. Salmon, 10c, 12c, 15c, 22c can.

Good Roasted Coffee, 12c lb.

Our Special Roast, 15c lb.

Fancy Blended Coffee, 18c, 20c and 25c lb.

The best Young Hyson, Japan, Gun Powder, Oolong and English Breakfast Teas, 50c lb.

Granulated Sugar, 5c lb. Soft A Sugar, 5c lb. Extra C Sugar, 4½c lb. Powdered and Cut Loaf Sugar, 6c lb.

Sugar Cured Hams, 12c lb.

Fancy Lean Bacon, 15c.

Picnic Shoulders, 9c lb.

Home Rendered Lard, 12½c lb.

Globe, Gloss, Swift's Pride and Santa Claus Soap, 3c bar.

Fels Naphtha, F. G. Naphtha, Easy Task, Borax and Rub-no-More Soap, 5c; 6 bars for 25c.

Fresh Leaf and Head Lettuce, Beets, Spinach, New Onions and Radishes.

Choice Michigan Potatoes, 95c bush.

Early June Peas and Fancy Sugar Corn 9c can; 3 for 25c.

Standard Tomatoes, 9c can.

Choice lot Dressed Spring Chickens and Fall Hens.

We take extra care of phone orders and prompt delivery.

I. FREIBURGER.

Fish and Oysters

BUCK'S LENTEN BULLETIN.

Halibut, Salmon, Codfish, Mackerel, Red Snapper, Smelts, Shad, White Fish, Pickerel, Black Bass, Blue Gills, Sun Fish, Oysters, Selects, Standards, Blue Points and Clams.

GEO. H. BUCK

720 HARRISON ST.

MR. GULDLIN NOT INJURED.

Front Part of Machine, However, Wrecked Upon Losing Control.

O. N. Guldlin, the president of the Western Gas Construction company, escaped unscathed in an accident that resulted from his losing control of his automobile while running on Fairfield avenue Monday afternoon. The front part of the car and the engine were practically wrecked, however, as a Wabash freight car attached to a switch engine was standing at the crossing and after plunging through the gates the front end of the car jammed under the freight and it required several men to pull it out. Mr. Guldlin was somewhat shaken up, but escaped very fortunately. The fireman of the switching crew had seen the auto approaching and realizing that it was not under control, signaled his engineer to stop. Had this not been the case it is possible Mr. Guldlin would have been seriously hurt. Mr. Guildlin states that the brakes refused to work and the street was too slippery to reverse the engines.

How can any person risk taking some unknown cough remedy when Foley's Honey and Tar costs them no more? It is a safe remedy, contains no harmful drugs and cures the most obstinate coughs and colds. Why experiment with your health? Insist upon having the genuine Foley's Honey and Tar. Dreier & Bro.

SCHWIER

MONTGOMERY & MONROE STS.
TELEPHONES 174, 349.

EGGS.
Fresh Country Eggs, per doz.....20c

HAMS AND BACON.
Armour's Hams, per lb.....12½c
Wilken's Best Hams, per lb.....13½c
Armour's Lean Bacon, per lb....12½c
Wilken's Lean Bacon, per lb.....15c
Armour's Picnic Shoulders, per lb..9c
Our Special Summer Sausage, per lb.....12½c
Our Fancy Lard, per lb.....12½c
Fresh Pork Loins, per lb.....12½c
Country Sausage, per lb.....12c

POTATOES.
Fine Home-Grown Potatoes.....93c
Fine Burr Oak Potatoes.....95c

ONIONS.
Fine Yellow Onions, per bu.....75c
Per peck.....20c
Solid Cabbages, per lb, 4c and.... 5c
Michigan Rutabagos, per pk.....25c
White Turnips, per pk.....20c
Hot-house Lettuce, per lb.....18c
California Celery, per stalk.....10c

APPLES.
Fine Michigan Apples, per bu., $2; per pk., 55c; 2 qts.....15c

BUTTER AND HONEY.
Best Creamery Butter, per lb.....32c
Country Butter, per lb.....28c
Buttering, per lb., 14c and.....19c
O. D. Peanut Butter, per lb.....18c
Maple Butter, 2-lb pails.....25c
Clover Comb Honey, per lb.....15c

DRIED FRUITS.
Seeded Raisins, per lb.....7½c
Prunes, per lb., 7c, or 4 lbs.....25c
Peaches, fancy yellow, per lb, 9c or 3 lbs. for.....25c
Apricots, per lb., 13c, or 2 lbs....25c
Currants, cleaned, per lb..... 9c

FLOUR AND BUCKWHEAT.
Golden Sheaf Flour (with a special price) large sacks, $1.35; small sacks.....68c
Belleville, Mich., finest Buckwheat, 10-lb. sacks, 35c; 5-lb. sacks.....20c
Pennsylvania, 10-lb. sacks.....29c
10-lb. sacks New Haven Cornmeal.20c
Bond's Whole Wheat Flour, 12-lb. sacks.....45c

SPICES AND SEEDS.
Sunflower, Hemp or Canary Seeds, per lb., 8c, or 2 lbs.....15c
Nutmegs, per doz..... 6c
Whole Pepper, Ground Pepper, whole Allspice or Bay Leaves, per lb..15c

COCOA AND CHOCOLATES.
Lowney's Premium Chocolate, ½-lb. cakes.....15c
Rundel Bros. Breakfast Cocoa, ½-lb. tins.....20c

SALT FISH.
Mackerel—Fat and White Norways: Medium, each, 6c; or 5 fish.....25c
Large, each, 15c; or 2 fish.....25c
New Holland Herring, per keg....59c

DRESSED POULTRY.
Dressed Hens, per lb.....17c
Dressed Broilers (November hatch) per lb.....20c

Dr. Lyon's PERFECT Tooth Powder

Cleanses, beautifies and preserves the teeth and purifies the breath
Used by people of refinement for almost Half a Century

Wiegman's

GROCERY AND MEAT MARKET
Home Phone 582.
1215 LAFAYETTE STREET.

Strictly Fresh Eggs, doz.....20c
Fresh Country Butter, lb 26c
Peanut Butter, lb 20c
Butterine 12½c, 18c, 20c
Granulated Sugar, lb 5c
All home mills Flour, ¼ bbl..$1.40
All home mills Flour, ⅛ bbl. ..70c
Gold Medal Flour, ⅛ bbl.....85c
Best Crackers, lb 7c
Navy Beans, 3 qts. 25c
Holland Herring, keg 60c
Labrador Herring, doz. 15c
Apricots, lb 10c, 15c
Gold Dust, large box 20c
Gold Dust, 6 small boxes 25c
Pet Milk, 5c cans, 6 for 25c
Pet Milk, large family size, 1 dozen $1.00
Crawford Peaches, 2 lbs 15c
Home-made Sausage, lb 10c
Home-made Smoked Sausage, lb 10c
Fresh home-made Hamburg, lb 8c
Boiling Beef, lb 5c, 8c, 10c
Liver, lb 4c
Sugar Cured Bacon, lb 12½c

THE
Petaluma Incubator

Is best in United States

Most Accurate Adjustment. Perfectly automatic—saves cost in oil. Fully guaranteed. Send for catalogue.

S. BASH & CO.

Protect the family health!
Make your home cozy!
Free the living rooms from ashes and soot!
Avoid doctor's bills!

Let us tell you about our modern HOT WATER AND STEAM SYSTEMS.

IDEAL Boilers and AMERICAN Radiators.

M. F. NOLL,
1032 Lafayette.

All Coal May Look Alike

to you. But there's a lot of difference just the same. The money saving coal is the clean, free-burning, no clinker kind, not the dirty, slaty, slow-burning variety. Ours is the money saving kind. Have us fill your bin with coal from our yard, and when it is all gone you'll feel as if you had had the worth of your money. How about ordering today?

The City Fuel Co. Phone 2046

If its a good thing Seavey's have it

New shipments of the latest designs just received again make our stock complete. We sell only the very best in SOLID BRONZE, OLD COPPERED and CAST ALUMINUM. Keep bright and look neat. Large plain figures. Anybody can put them on. Also letter box plates and all the hardware to make your front door look up-to-date. This is the time to renumber your dwellings and we have the house numbers you want. Call early before the assortment is again broken. Our prices are right.

SEAVEY'S UP-TO-DATE HARDWARE STORE PHONE 149